

The Openbook

An open-source, libre songbook.

Volume I

For Bb Instruments

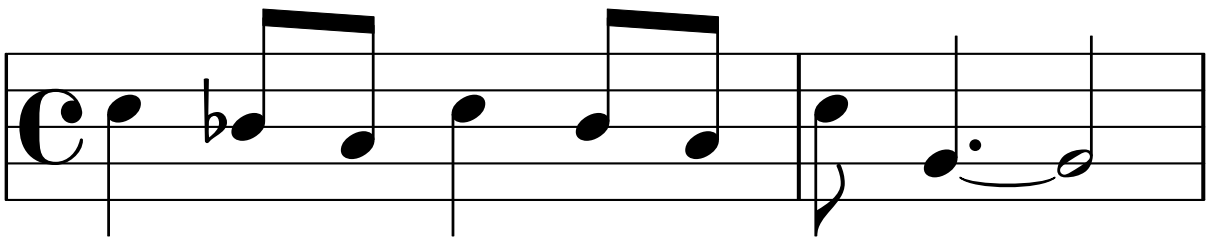

Meta Information

Version 0.8.0

Containing 95 Tunes

Website:

<https://andrewzah.com/openbook>

Git repo:

<https://github.com/andrewzah/openbook>

Compiled on:

Tue 23 Aug 2022 03:55:32 PM EDT

About This Book

The name 'Openbook' comes from 'Open-Source' software. This refers to software that has publicly available source code, is free (as in freedom & beer), and is licensed to allow derivatives. Everything written for this project to make this book, apart from the songs themselves, is licensed under the AGPL-3.0 License.

Accordingly, this book will always remain free and open to modification. All the song files are written in plaintext, so no proprietary software is required to view them. All the tooling used is Open Source. So there is no worry of future versions of software being unable to read files or losing files that are binary blobs to corruption due to bit rot.

This project was initially inspired by [Mark Veltzer's OpenBook](#) . I chose to go my own way because I wanted a much more simple pre-processing and build system. And I hate python.

Raison d'Etre

I want beautiful, easy to read sheet music, available in a non-proprietary format.

I don't want to depend on proprietary software for my sheetmusic.

I want to be able to fix mistakes found in the realbook.

I want to be able to dynamically generate pdfs with select standards.

Like Mark Veltzer, I believe in libre (aka free as in freedom) software.

Tools Used

Lilypond , to render files into this beautiful sheet music + book, and to handle transposition. This project would not be possible otherwise.

Frescobaldi , a GUI frontend for Lilypond, to quickly iterate on songs before moving them to template files for *Rust* 's preprocessing.

Rust , a programming language, to apply pre-processing to the song files to automatically: sort them by name, update properties for transposition, create indices by composer/lyricist/year, etc. The choice for Rust was totally arbitrary; just about any programming language would've sufficed.

Just , an alternative build tool to *Make* .

Neovim , to write out the songs with syntax highlighting.

References (todo: proper citations)

Hal Leonard's Real Book, 5th & 6th Edition, C Instruments, Volume I & II

Hal Leonard's Vocal Real Book, High Voice, Volume I & II

Charlie Parker Omnibook

SheetMusicDirect.com

Table of Contents

(I'd Like to Get You on a) Slow Boat to China - Frank Loesser	6
(Meet) The Flintstones - Hoyt Curtin, Joseph Barbera, William Hanna	7
2 AM - Kazumi Totaka & Asuka Ota	8
64 Bars On Wilshire - Barney Kessel	9
Airegin - Sonny Rollins	11
All God's Chillun Got Rhythm - Walter Jurmann, Gus Kahn, Bronislaw Kaper	12
All Of Me - Gerald Marks & Seymour Simons	13
All The Things You Are - Jerome Kern	14
Anthropology - Charlie Parker	15
April Joy - Pat Metheny	16
Au Privave - Charlie Parker	17
Autumn Leaves - Joseph Kosma	18
Avalon - Al Jolson, Buddy DeSylva, Vincent Rose	19
Bags' Groove - Milt Jackson	20
Bernie's Tune - Bernie Miller	21
Blue 'N Boogie - John 'Dizzy' Gillespie & Frank Paparelli	22
Blue Monk - Thelonious Monk	23
Blues For Alice - Charlie Parker	24
Buzzy - Charlie Parker	25
C Jam Blues - Duke Ellington	26
Caravan - Duke Ellington & Juan Tizol	27
Cariba - John L. (Wes) Montgomery	28
Ceora - Lee Morgan	29
Confirmation - Charlie Parker	30
Cool Blues - Charlie Parker	31
Crazeology - 'Little' Benny Harris	32
D Natural Blues - John L. (Wes) Montgomery	33
Days of Wine and Roses - Henry Mancini	34
Dewey Square - Charlie Parker	35
Dexterity - Charlie Parker	36
Donna Lee - Charlie Parker	37
Embraceable You - George Gershwin	38
Emily - Johnny Mandel	39
Everything Happens To Me - Matt Dennis	40
Fine And Dandy - Kay Swift	41
Flood In Franklin Park - Shelton Laster	42
Fly Me To The Moon (In Other Words) - Bart Howard	43
Four - Miles Davis (... or Eddie 'Cleanhead' Vinson)	44
Full House - John L. (Wes) Montgomery	45
Gary's Notebook - Lee Morgan	46
Got A Match? - Chick Corea	47
Groovin' High - John 'Dizzy' Gillespie	48
Here's That Rainy Day - Jimmy Van Heusen	49
How Deep Is The Ocean (How High Is The Sky) - Irving Berlin	50
How High The Moon - Morgan Lewis	51
I Got Rhythm - George Gershwin	52
I Want To Be Happy - Vincent Youmans	53
I Wish You Love - Léo Chauliac & Charles Trenet	54
I'll Remember April - Gene de Paul	55
Impressions - John Coltrane	56

Isotope - Joe Henderson	57
Just Friends - John Klenner	58
Just In Time - Jule Styne	59
Lester Leaps In - Lester Young	60
Lover - Richard Rodgers	61
Milestones - Miles Davis	62
Misty - Errol Garner	63
Mr. P.C. - John Coltrane	64
Naima - John Coltrane	65
Nardis - Miles Davis	66
Now's The Time - Charlie Parker	67
Old Devil Moon - Burton Lane	68
Oleo - Sonny Rollins	69
On Green Dolphin Street - Bronisław Kaper	70
Ornithology - Charlie Parker & Benny Harris	71
Out of Nowhere - Johnny Green	72
Parker's Mood - Charlie Parker	73
Pent Up House - Sonny Rollins	74
Perhaps - Charlie Parker	75
Recordame - Joe Henderson	76
Relaxin' At Camarillo - Charlie Parker	77
Rhythm-A-Ning - Thelonious Monk	78
Satin Doll - Duke Ellington & Billy Strayhorn	79
Scrapple From The Apple - Charlie Parker	80
Smile - Charlie Chaplin	81
Song For My Father - Horace Silver	82
Sonnymoon For Two - Sonny Rollins	84
St. Thomas - Sonny Rollins	85
Stablemates - Benny Golson	86
Steeplechase - Charlie Parker	87
Stella by Starlight - Victor Young	88
Strike Up The Band - George Gershwin	89
Sweet Georgia Brown - Ben Bernie & Maceo Pinkard	90
Tea for Two - Vincent Youmans	91
That's All - Alan Brandt	92
The Days Of Wine And Roses - Henry Mancini	93
The Eternal Triangle - Sonny Rollins	94
The Nearness Of You - Hoagy Carmichael	95
The Song Is You - Jerome Kern	96
There Is No Greater Love - Isham Jones	97
There Will Never Be Another You - Harry Warren	98
Totem Pole - Lee Morgan	99
What Is This Thing Called Love? - Cole Porter	100
Whispering - John Schonberger	101
Yardbird Suite - Charlie Parker	102

(I'd Like to Get You on a) Slow Boat to China

1948

Lyrics by Frank Loesser

Music by Frank Loesser

Medium Swing

Chords: $C^{\Delta 7}$, $C^{\#dim7}$, D^{-7} , $D^{\#dim7}$, $C^{\Delta 7}$, E^7 , $F^{\Delta 7}$, $E\emptyset^7$, A^7 , D^{-7} , $F^{\#-7}$, B^7 , $C^{\Delta 7}$, $B\flat^7\flat 5$, A^7 , D^7 , D^{-7} , $A\flat^7$, G^7 , D^{-7} , D^{-7}/C , $B\flat^7\flat 5$, $C^{\Delta 7}$, $B\flat^7$, A^7 , D^7 , D^{-7} , G^7 , C^6 , $(D^{-7} \quad G^7)$

1.
 2.

(For Bb Instruments)

(Meet) The Flintstones

1961

Music by Hoyt Curtin, Joseph Barbera, William Hanna

Up

A

5 $G^{\Delta 7}$ A^{-7} D^7 $G^{\Delta 7}$ A^{-7} D^7 $G^{\Delta 7}$ $C^{\Delta 7}$

B

11 B^7 E^7

15 A^7 D^7

A

19 $G^{\Delta 7}$ A^{-7} B^{-7} $C^{\Delta 7}$

23 $G^{\Delta 7}$ A^{-7} D^7 $G^{\Delta 7}$ A^{-7} D^7

27 $G^{\Delta 7}$ A^{-7} D^{7b9} G^6 (A^{-7}) D^7

(For Bb Instruments)

2 AM

From Animal Crossing - Wild World (2005)

Music by Kazumi Totaka & Asuka Ota

Slow Waltz

Chord progression and measure markers:
 1-4: B Δ 7, A Δ 7, B Δ 7, A Δ 7
 5-8: B Δ 7, A Δ 7, B Δ 7, A Δ 7
 9-12: G#-7, C#7, F#7 sus4, F#7
 13-16: E Δ 7, D#7, D#-7, G#7
 17-20: C#-7, F#7, Bdim, B
 21-24: G#-7, C#7, F# Δ 7, F#6
 25-28: D#-, G#7, C#-9, F#7 sus4

(For Bb Instruments)

64 Bars On Wilshire

1954

Music by Barney Kessel

Bright

Section A (Bars 1-15):

- Bar 1: C#-7
- Bar 2: F#7b9
- Bar 3: D#07
- Bar 4: G#7
- Bar 5: C#-7
- Bar 6: F#7b9
- Bar 7: BΔ7
- Bar 8: A#-7
- Bar 9: D#7
- Bar 10: G#Δ7
- Bar 11: G#6
- Bar 12: G#-7
- Bar 13: C#7
- Bar 14: C#-7

Section B (Bars 16-31):

- Bar 16: D#07, G#7, C#-7
- Bar 17: F#7b9
- Bar 18: D#07
- Bar 19: G#7
- Bar 20: C#-7
- Bar 21: F#7b9
- Bar 22: D#07
- Bar 23: G#7
- Bar 24: C#-7
- Bar 25: E-7
- Bar 26: A7
- Bar 27: DΔ7
- Bar 28: Ddim7
- Bar 29: C#-7

(For Bb Instruments)

10

30 F#7 BΔ7

33

A-7 D7 GΔ7

37 F#7 #5 b9

BΔ7

41 G7

CΔ7

44 %

D#7

47 D9

F#7

D.S. al Coda

49 %

BΔ7

Airegin

1954

Music by Sonny Rollins

Bop

Musical score for "Airegin" by Sonny Rollins, featuring a Bop style melody. The score is written in 4/4 time and includes various chords and melodic lines.

Chords and Melodic Lines:

- Measures 1-4: G^{-7} (triplets), $D^{7\#9}$, G^{-7} , G^7
- Measures 5-8: C^{-7} (triplets), $G^{7\#9}$, C^{-7}
- Measures 9-12: $E_b^{\Delta 7}$, E^{-7} , A^7 , $D^{\Delta 7}$, $D^{\#-7}$, $G^{\#7}$
- Measures 13-16: $C^{\# \Delta 7}$, D^{-7} , G^7 , $C^{\Delta 7}$
- Measures 17-20: C^7 , F^7 , $B_b^{\Delta 7}$, $A\emptyset^7$, D^{7b9}
- Measures 21-24: $E_b^{\Delta 7}$, E^{-7} , A^7 , $D\emptyset^7$, G^7
- Measures 25-28: C^{-7} , $F^7 \text{ sus4}$, B_b , $(A\emptyset^7)$, D^{7b9}

The score concludes with a double bar line and the word "Fine".

(For Bb Instruments)

All God's Chillun Got Rhythm

For the 1937 film, A Day at the Races

Music by Walter Jurmann, Gus Kahn, Bronislaw Kaper

Up

A

1 $G^{\Delta 7}$ E^{-7} A^{-7} D^7 B^{-7} E^7 A^{-7} D^7

5 $G^{\Delta 7}$ E^{-7} A^7 D^7 $B\emptyset^7$ E^{7b9}

B

9 $C\#\emptyset^7$ $F\#\emptyset^7$ $B\emptyset^7$ E^7 A^{-7} D^7 $G^{\Delta 7}$ G^6

13 $F\#\emptyset^7$ B^7 E^{-7} A^{-7} D^7 $D^7\#5$

A

17 $G^{\Delta 7}$ E^{-7} A^{-7} D^7 B^{-7} $E^{7\#5}$ A^{-9} $D^7\#5$

21 G^{-7} E^{-7} A^{-7} D^7 $B\emptyset^7$ E^{7b9}

C

25 $C\#\emptyset^7$ $F\#\emptyset^7$ $B\emptyset^7$ E^7 A^{-7} D^7 $B\emptyset^7$ E^7

29 A^{13} D^7 G^6 (A^{-7}) D^7

(For Bb Instruments)

All Of Me

Music by Gerald Marks & Seymour Simons

Medium

A

1 D Δ 7 % F \sharp 7 %

5 B7 % E-7 %

9 F \sharp 7 % B-7 %

13 E7 % E-7 A7

B

17 D Δ 7 % F \sharp 7 %

21 B7 % E-7 %

25 G7 G-7 D Δ 7 F \sharp -7 B7

29 E-7 A7 D⁶ (F^{dim} E-7 A⁷)

(For Bb Instruments)

All The Things You Are

Lyrics by Oscar Hammerstein II

Music by Jerome Kern

Medium Up

Intro

Intro

Chord symbols: $E_b7\#9$, $D7\#9$

A1

5 $G-7$ $C-7$ $F7$ $B_b\Delta7$

9 $E_b\Delta7$ $A7$ $D\Delta7$

A2

13 $D-7$ $G-7$ $C7$ $F\Delta7$

17 $B_b\Delta7$ $E7$ $A\Delta7$

21 $B-7$ $E7$ $A\Delta7$

25 $G\#\emptyset7$ $C\#7$ $F\#\Delta7$ D^+

A3

29 $G-7$ $C-7$ $F7$ $B_b\Delta7$

33 $E_b\Delta7$ E_b-7 $D-7$ $C\#\dim7$

37 $C7$ $F7$ $B_b\Delta7$ $(A\emptyset7)$ $D7b9$

(For Bb Instruments)

Anthropology

Music by Charlie Parker

Fast

A

1. C⁶ D⁻⁷ G⁷ C⁶ A⁻⁷

4. D⁻⁷ G⁷ G⁻⁷ C⁷ F⁷ B^{b7}

7. 1. E⁻⁷ A⁷ D⁻⁷ G⁷ 2. D⁻⁷ G⁷ C⁶

B

11. E⁷ % A⁷ %

15. D⁷ % G⁷ %

(triplets)

A

19. C⁶ D⁻⁷ G⁷ C⁶ A⁻⁷ D⁻⁷ G⁷

23. G⁻⁷ C⁷ F⁷ B^{b7} D⁻⁷ G⁷ C⁶

April Joy

Music by Pat Metheny

Medium Up

Section A (Measures 1-12):

Section B (Measures 13-25):

Chord Progressions:

- C Δ 7
- E⁹ sus4
- Cm Δ b5
- B-7
- E^{add}9
- E-7
- B-7
- C Δ 7
- C^{add}9/D
- G Δ 7
- C Δ 7
- F#⁷
- B⁷ sus4
- E⁷ sus4

(For Bb Instruments)

Au Privave

Music by Charlie Parker

Fast

♩ = 220

Chords: G⁷, A⁻⁷, D⁷, G⁷, A⁻⁷, D⁻⁷, G⁷ #⁵, C⁷, F⁷, G⁷, A⁻⁷, B⁻⁷, E⁷, A⁻⁷, D⁷, G, E⁷ b⁹, A⁻⁷, D⁷, A⁻⁷, D⁷, A⁻⁷, D⁷, A⁻⁷, D⁷, A⁻⁷, D⁷, G^Δ7

10 % 1. 2.

14 AFTER SOLOS, D.C. AL CODA (TAKE REPEAT)

(For Bb Instruments)

Autumn Leaves

Lyrics by Jacques Prévert & Johnny Mercer

Music by Joseph Kosma

Medium

5 $G\#0^7$ $C\#^7$ $F\#^{-7}$ $F\#$

9 $C\#^7$ $F\#^{-7}$ $F\#$

12 $G\#0^7$ $C\#^{7b9}$ $F\#$

16 B^{-7} E^7 $A^{\Delta 7}$

20 $G\#0^7$ $C\#^{7b9}$ $F\#^{-7}$ B^7 E^7 A^7

24 $G\#0^7$ $C\#^{7b9}$ $F\#$

(For Bb Instruments)

Avalon

Lyrics by Al Jolson, Buddy DeSylva, Vincent Rose

Music by Al Jolson, Buddy DeSylva, Vincent Rose

Medium Up

(For Bb Instruments)

Bags' Groove

Music by Milt Jackson

Medium

(For Bb Instruments)

Bernie's Tune

Lyrics by Jerry Leiber & Mike Stoller

Music by Bernie Miller

Up

(For Bb Instruments)

Blue 'N Boogie

As played on Full House (1962)

Music by John 'Dizzy' Gillespie & Frank Paparelli

Fast

(For Bb Instruments)

Blue Monk

Music by Thelonious Monk

Medium

5

9

Chord symbols: C, F⁷, C⁷, G⁷, C, C⁷, F, F^{#dim7}, C, G⁷, C, G⁷, C, (G⁷)

(For Bb Instruments)

Blues For Alice

Music by Charlie Parker

Medium Up

Chord progression and melodic notation for the first four staves:

- Staff 1: Chords: G⁷, F^{#7}, B^{7b9}, E⁻⁷, A⁷
- Staff 2: Chords: D⁻⁷, G⁷, C⁷, C⁻⁷, F⁷
- Staff 3: Chords: B⁻⁷, E⁷, B^{b-7}, E^{b7}, A⁻⁷
- Staff 4: Chords: D⁷, B⁻⁷, E⁻⁷, A⁻⁷, D⁷

Additional notation includes triplets (marked '3'), grace notes (marked '7'), and a final double bar line.

(For Bb Instruments)

Buzzy

Music by Charlie Parker

Up

5

9

Chords: C⁷, F⁷, C⁷, %

Chords: F⁷, %, C⁷, A⁷

Chords: D⁻⁷, G⁷, C⁷, G⁷

(For Bb Instruments)

C Jam Blues

Music by Duke Ellington

Fast

Additional markings include a circled cross symbol (⊕) above the first note of measure 10 and a circled cross symbol (⊕) above the first note of measure 13. The text 'AFTER SOLOS, DC. AL ⊕' is written below the third staff.

(For Bb Instruments)

Caravan

Lyrics by Irving Mills

Music by Duke Ellington & Juan Tizol

Latin

A D^7 (LATIN) $E\flat^7$ D^7 %

5 D^7 $E\flat^7$ D^7 %

9 D^7 $E\flat^7$ D^7 %

13 G^{-6} % G^{-6} %

FINE

B G^7 (SWING) % G^7 %

17 G^7 (SWING) % G^7 %

21 C^7 % C^7 %

25 F^7 % F^7 %

29 $B\flat^7$ % D^7 % $D.C. AL FINE$

SOLO AABA

(For Bb Instruments)

Cariba

Music by John L. (Wes) Montgomery

Medium Up

5

9

[Solos on Bb Blues]

(For Bb Instruments)

Ceora

Music by Lee Morgan

Medium

A $B\flat^{\Delta 7}$ C^{-7} F^7 $B\flat^{\Delta 7}$ F^{-7} $B\flat^7$

Play cue 2nd time only

5 $E\flat^{\Delta 7}$ E^{-7} A^7 D^{-7} $G^7\#9$

9 C^{-7} F^7 D^{-7} G^7

13 E^{-7} A^7 D^{-7} G^7 C^{-7} F^7

B $B\flat^{\Delta 7}$ C^{-7} F^7 $B\flat^{\Delta 7}$ F^{-7} $B\flat^7$

21 $E\flat^{\Delta 7}$ E^{-7} A^7 D^{-7} $G^7\#9$

25 C^{-7} F^7 $D\emptyset^7$ $G^7\#9$

29 C^{-7} $F^7\text{ sus4}$ F^7 $B\flat^{\Delta 7}$ C^{-7} F^7

33 $B\flat^{\Delta 7}$ C^{-7} F^7 $B\flat^{\Delta 7}$

Solo on AB
After solos, D.C. Al Coda

Rit. (Last Time)

(For Bb Instruments)

Confirmation

Music by Charlie Parker

Fast

The score includes the following chords and melodic features:

(For Bb Instruments)

Cool Blues

1946

Music by Charlie Parker

Bright Blues

(For Bb Instruments)

Crazeology

Music by 'Little' Benny Harris

A1

5

B

9

13

A2

17

21

(For Bb Instruments)

D Natural Blues

Music by John L. (Wes) Montgomery

Medium

Head

♩ = 95

Solos

(For Bb Instruments)

Days of Wine and Roses

From Days of Wine and Roses (1962)

Lyrics by Johnny Mercer

Music by Henry Mancini

A $G^{\Delta 7}$ F^7 $E7(\flat 9 \flat 5)$ E^7
 5 A^{-7} C^- F^7
B B^{-7} E^{-7} A^{-7} D^7
 9 $F\sharp 0^7$ $B^7\flat 9$ E^{-7} A^7 A^{-7} D^7
A $G^{\Delta 7}$ F^7 $E7(\flat 9 \flat 5)$ E^7
 17 A^{-7} C^- F^7
C B^{-7} E^{-7} $C\sharp 0^7$ C^7
 25 B^{-7} E^7 A^{-7} D^7 G^6 (A^{-7}) D^7
 29 **FINE**

(For Bb Instruments)

Dewey Square

Music by Charlie Parker

Bop

A1

1. $F^{\Delta 7}$ $B\flat^{-7}$ $E\flat^7$ A^{-7} D^7

5 G^7 C^7 A^{-7} D^7 G^{-7} C^7

9 $F^{\Delta 7}$ C^{-7} F^7 $B\flat^{\Delta 7}$ $E\flat^7$

13 $F^{\Delta 7}$ D^7 G^7 G^{-7} C^7

A2

19 $F^{\Delta 7}$ $B\flat^{-7}$ $E\flat^7$ A^{-7} D^7

23 G^7 C^7 $F^{\Delta 7}$

(For Bb Instruments)

Dexterity

1949

Music by Charlie Parker

Bop

C D⁻⁷ G^{7b9} C A⁷ D⁻⁷ G⁷
 5 C C⁷ F B^{b7} E⁻⁷ E^{b7} D⁻⁷ G⁷
 9 D⁻⁷ G⁷ C B⁻⁷ E⁷ B⁻⁷ E⁷
 13 E⁻⁷ A⁷ A⁻⁷ D⁷
 17 D⁻⁷ G⁷ C D⁻⁷ G^{7b9}
 21 C A⁷ D⁻⁷ G⁷ C C⁷ F B^{b7}
 25 D⁻⁷ G⁷ C

(For Bb Instruments)

Donna Lee

Music by Charlie Parker

Up Tempo

A

♩ = 130

1 5 9 13

B

17 21 25 29

(For Bb Instruments)

Embraceable You

From *Girl Crazy* (1930)

Lyrics by Ira Gershwin

Music by George Gershwin

Ballad

A⁶ C^{dim7} B⁻⁷ E⁷
 5 B⁻⁷ B^{-7/A} G⁷ E⁷ A⁶ G^{#dim7} B⁷
 9 F^{#-7} F^{#-Δ7} F^{#-6} G^{#7b5} C^{#-7} C⁺ B^{sus4} B⁷
 13 E^{Δ7} E^{#dim} F^{#-7} B⁷ B⁻⁷ E⁷
 17 A⁶ C^{dim7} B⁻⁷ E⁷ B⁻⁷ E⁷
 21 B⁻⁷ B^{-7/A} G⁷ A E⁻⁷ A⁷
 25 D^{Δ7} G^{#7b5} C^{#7b9} F[#] F^{#-/E} F[#] B⁷
 29 A^{Δ7} B^{ø7} E^{7b9} A⁶ (B⁻⁷ E⁷)

(For Bb Instruments)

Emily

From The Americanization of Emily (1964)

Lyrics by Johnny Mercer

Music by Johnny Mandel

Slow Waltz

Chord progression for the melody line:

- 1-6: D Δ 7, B-7, E-7, A7, D Δ 7, A-7/D, D7b9
- 7-11: G Δ 7, G-6, B Δ 7/D#, G#-7, C#-7
- 12-16: C#-7/F#, F#7b9, B-7, E9, E-7/A, A7#5b9
- 17-20: D Δ 7, B-7, E-7, A-7
- 21-25: D Δ 9, D7, G Δ 7, C#-7/F#, F#7b9, B-7
- 26-30: C#7#5b9, C#7b9, F#-7, B9, D#dim7, E-7, A7
- 31-35: F#-7, B9, G# \emptyset 7, G-7, F#-7
- 36-40: B9, E-7, A9, D6, (E-7, A7)

(For Bb Instruments)

Everything Happens To Me

1940

Lyrics by Tom Adair

Music by Matt Dennis

Ballad

D⁻⁷ G⁷ D⁻⁷ E^bdim⁷ D⁻⁷ G⁷
 4 E^o⁷ A⁷ C[#]dim⁷ D^o⁷ E⁻⁷ A⁷ D⁻⁷ G⁷
 8 C^Δ⁷ A⁷^{b9} D⁻⁷ G⁷ C⁶ G⁻⁷ C⁷^{#9}
 12 F^Δ⁷ D⁷^{b9} G⁻⁷ C⁷ F^Δ⁷ F[#]⁻⁷ B⁷^{#9}
 16 E^Δ⁷ A⁻⁷ D⁷ D⁻⁷ G⁷ D⁻⁷ G⁷
 20 E⁻⁷ E^bdim⁷ D⁻⁷ G⁷ E^o⁷ A⁷ C[#]dim⁷ D^o⁷
 24 E⁻⁷ A⁷ D⁻⁷ G⁷ C⁶ (A⁷^{b9})

(For Bb Instruments)

Fine And Dandy

1930

Lyrics by James Paul Warburg

Music by Kay Swift

Medium

A

1 G E^{dim} A⁻⁷ D⁷

5 G E^{dim} A⁻⁷ D⁷

B

9 G⁷ C⁷

13 F⁷ B^{b7} D⁷

A

17 G E^{dim} A⁻⁷ D⁷

21 G E^{dim} A⁻⁷ D⁷

C

25 D⁻⁷ G⁷ C C- G E⁻⁷

30 A⁷ D⁷ ^{1.-3.} G A⁻⁷ D⁷ ^{4.} G C⁷ G

(For Bb Instruments)

Flood In Franklin Park

As Played by Grant Green on Live at the Lighthouse! (1972)

Music by Shelton Laster

Funky

A $\text{♩} = 145$ E^{-7}

Sax
Guitar
Organ

5 E^{-7}

B A^7 9

13 E^{-7}

C C^{13} B^b^{13} 17 UNISON

21 C^{13} $B^7 \text{ sus}4$ E^{-7} Organ Sax Guitar

SOLO ON FORM ABC
AFTER SOLOS, D.C. AL CODA (NO REPEAT)

BREAK! - - - - -

25 E^{-7} $B^7 \text{ sus}4$ 3X E^{-7}

Organ Sax Guitar Organ Sax/Guitar Organ Sax Guitar

Fly Me To The Moon (In Other Words)

1954

Lyrics by Bart Howard

Music by Bart Howard

Medium Swing

B⁻⁷ E⁻⁷ A⁷ D^{Δ7} D⁷
 5 G^{Δ7} C^{#ø7} F^{#7b9} B⁻⁷ B⁷
 9 E⁻⁷ A⁷ D^{Δ7} F^{#-7} B⁷
 13 E⁻⁷ A⁷ D^{Δ7} C^{#ø7} F^{#7}
 17 B⁻⁷ E⁻⁷ A⁷ D^{Δ7} D⁷
 21 G^{Δ7} C^{#ø7} F^{#7b9} B⁻⁷ B⁷
 25 E⁻⁷ A⁷ F^{#-7} B⁷
 29 E⁻⁷ A⁷ D⁶ (C^{#ø7} F^{#7})
 33 F^{#-7} B⁷ E⁻⁷ A⁷ D⁶

After Solos, D.C. Al Coda

(For Bb Instruments)

Four

1954

Lyrics by Jon Hendricks

Music by Miles Davis (... or Eddie 'Cleanhead' Vinson)

Medium Swing

Staff 1: $F^{\Delta 7}$ %
 Staff 2: 3 F^{-7} Bb^7 G^{-7}
 Staff 3: 6 % Bb^7 Eb^7
 Staff 4: 9 A^{-7} $G\#^{-7}$ $C\#^7$ G^{-7}
 Staff 5: 12 C^7 1. A^{-7} $G\#^{-7}$ $C\#^7$
 Staff 6: 15 G^{-7} C^7 2. A^{-7} $G\#^{-7}$
 Staff 7: 18 G^{-7} C^7 $F^{\Delta 7}$ (SOLO BREAK) (G^{-7}) C^7

(For Bb Instruments)

Full House

Music by John L. (Wes) Montgomery

Intro

5 G^{-9}

10 $\square A$ % C^{13} G^{-9} C^{13} G^{-9}

15 C^{13} G^{-9} $D^7\#9$ G^{-9} C^{13}

20 G^{-9} C^{13} G^{-9} C^{13} G^{-9}

25 $\square B$ % G^{-9} C^{-7} F^7 $B\flat^{\Delta 7}$

30 $E\flat^7$ $A\flat^{\Delta 7}$ $C\sharp^{\Delta 7}$ $A\emptyset^7$ $D^7\flat^9\sharp^{11}$

35 $\square A$ G^{-9} C^{13} G^{-9} C^{13} G^{-9}

(For Bb Instruments)

Gary's Notebook

1963

Music by Lee Morgan

Intro

Head

(For Bb Instruments)

Got A Match?

Music by Chick Corea

Fast Swing

(For Bb Instruments)

Groovin' High

1945

Music by John 'Dizzy' Gillespie

Bop

Chord progressions and markings include:

- Staff 1: F⁶, B⁻⁷
- Staff 2: E⁷, F⁶
- Staff 3: A⁻⁷, D⁷, G⁷
- Staff 4: G⁻⁷ (first ending), C⁷
- Staff 5: A⁻⁷, G^{#-7}, G⁻⁷
- Staff 6: C^{7b9}, G⁻⁷ (second ending), C⁷
- Staff 7: G⁻⁷, E^{b7}, F⁶, (G⁻⁷ C⁷)

The piece concludes with the word "FINE" at the end of the final staff.

(For Bb Instruments)

Here's That Rainy Day

Introduced in the musical *Carnival in Flanders* (1953)

Lyrics by Johnny Burke

Music by Jimmy Van Heusen

Medium

1. $A^{\Delta 7}$ C^7 $F^{\Delta 7}$ $B\flat^{\Delta 7}$

5 B^{-7} E^7 $A^{\Delta 7}$ E^{-7} A^7

9 D^{-7} G^7 $C^{\Delta 7}$ $F^{\Delta 7}$

13 B^{-7} E^7 $A^{\Delta 7}$ B^{-7} E^7

2. $D^{\Delta 7}$ B^{-7} E^7 $C\sharp^{-7}$ $F\sharp^{-7}$ B^7

17 B^{-7} E^7 A^6 $(B^{-7} E^7)$

21

(For Bb Instruments)

How Deep Is The Ocean (How High Is The Sky)

Music by Irving Berlin

Swing

1. **System 1 (Measures 1-4):** Chords: D-, D- Δ 7, D-7, B \emptyset 7, E \flat 9. Includes a triplet of eighth notes in measure 2.

2. **System 2 (Measures 5-8):** Chords: A-7, B \emptyset 7, E \flat 9, A-7, D \flat 9, G-7, C7. Includes triplets of eighth notes in measures 6 and 7.

3. **System 3 (Measures 9-12):** Chords: F6, C-7, F7, B \flat 7, %. Includes a first ending bracket over measures 9-12.

4. **System 4 (Measures 13-16):** Chords: D \emptyset 7, G7, C7, E \emptyset 7, A \flat 9. Includes a first ending bracket over measures 13-16.

5. **System 5 (Measures 17-20):** Chords: F6, A \emptyset 7, D \flat 9, G-7, E \flat 9. Includes a triplet of eighth notes in measure 18.

6. **System 6 (Measures 21-24):** Chords: F Δ 7, G7, G-7, C7, F6, A7 \sharp 5. Includes triplets of eighth notes in measures 22 and 23.

(For Bb Instruments)

How High The Moon

From *Two for the Show* (1940)

Lyrics by Nancy Hamilton

Music by Morgan Lewis

Medium Swing

Chord markings and repeat signs are as follows:

- Staff 1: A Δ 7, %, A-7, D7
- Staff 2: 5 G Δ 7, %, G-7, C7
- Staff 3: 9 F Δ 7, B \flat \emptyset 7, E7, A-7, B \flat \emptyset 7, E7
- Staff 4: 13 A Δ 7, B-7, E7, C \sharp -7, C7, B-7, E7
- Staff 5: 17 A Δ 7, %, A-7, D7
- Staff 6: 21 G Δ 7, %, G-7, C7
- Staff 7: 25 C F Δ 7, B \flat \emptyset 7, E7, A Δ 7, B-7, E7
- Staff 8: 29 C \sharp -7, C7, B-7, E7, A6, (B-7, E7)

(For Bb Instruments)

I Got Rhythm

From *An American In Paris* (1928) and *Girl Crazy* (1930)

Lyrics by Ira Gershwin

Music by George Gershwin

Medium Swing

A C^6 A^{-7} D^{-7} G^7 E^{-7} A^{-7} D^{-7} G^7

5 C^7 C^7/E F^7 $F^{\#dim7}$ C^6/G G^7 C^6 G^7 C^6

B E^7 % A^7 %

14 D^7 % G^7 %

A C^6 A^{-7} D^7 G^7 E^{-7} A^{-7} D^{-7} G^7

22 C^7 C^7/E F^7 $F^{\#dim7}$ C^6/G G^7 C^6

(For Bb Instruments)

I Want To Be Happy

From No, No, Nanette (1925)

Lyrics by Irving Caesar

Music by Vincent Youmans

Medium

A1

1 D Δ 7 D \sharp dim7 E $^{-7}$ A 7

5 E $^{-7}$ A 7 D 6 B $^{-7}$ E $^{-7}$ A 7

A2

9 D Δ 7 D \sharp dim7 E $^{-7}$ A 7

13 E $^{-7}$ A 7 D 6

B

17 A $^{-7}$ D 7 G Δ 7 C 9

21 F \sharp $^{-7}$ B 7 E 7 A 7

A3

25 D Δ 7 D \sharp dim7 E $^{-7}$ A 7

29 E $^{-7}$ A 7 D 6 E $^{-7}$ A 7

(For Bb Instruments)

I Wish You Love

Originally 'Que reste-t-il de nos amours?' (1942)

Lyrics by Charles Trenet & Albert Askew Beach

Music by Léo Chauliac & Charles Trenet

Ballad / Med. Swing

A

Chord progression and structure:

- Measures 1-2: D^{7b9} (triplet)
- Measures 3-4: G^{-7} (triplet)
- Measures 5-6: C^7 (triplet)
- Measures 7-8: A^{-7} (triplet)
- Measures 9-10: $A^{\flat dim7}$ (triplet)
- Measures 11-12: G^{-7} (triplet)
- Measures 13-14: C^7 (triplet)
- Measures 15-16: F^6 (triplet)
- Measures 17-18: $B^{\flat \Delta 7}$ (triplet)
- Measures 19-20: $A\emptyset^7$ (triplet)
- Measures 21-22: D^{7b9} (triplet)
- Measures 23-24: C^7 (triplet)

Section markers: **A** (measures 1-12), **B** (measures 13-24). First and second endings are indicated for measures 13-14 and 15-16.

(For Bb Instruments)

I'll Remember April

Debuted in Ride 'Em Cowboy (1942)

Lyrics by Patricia Johnston and Don Raye

Music by Gene de Paul

Swing

A1

B

A2

(For Bb Instruments)

Impressions

1961

Music by John Coltrane

Up

(For Bb Instruments)

Isotope

Music by Joe Henderson

Medium Swing

Head

Solos

(For Bb Instruments)

Just Friends

1931

Lyrics by Sam M. Lewis

Music by John Klenner

Medium Swing

Chord symbols: $D^{\Delta 7}$, $\%$, D^6 , D^{-7} , G^7 , $A^{\Delta 7}$, $\%$, C^{-7} , F^7 , B^{-7} , E^7 , $A^{\Delta 7}$, $F^{\#-7}$, B^9 , $\%$, B^{-7} , E^7 , A^7 , $D^{\Delta 7}$, D^6 , D^{-7} , G^7 , $A^{\Delta 7}$, $\%$, C^{-7} , F^7 , B^{-7} , E^7 , $G^{\#0^7}$, $C^{\#7}$, $F^{\#-7}$, B^9 , B^{-7} , E^7 , A^6 , $(E^7 \text{ sus4 } A^7)$

(For Bb Instruments)

Just In Time

From *Bells Are Ringing* (1956)

Lyrics by Betty Comden & Adolph Green

Music by Jule Styne

Med Swing

Chords: C Δ 7, B⁻⁷, E⁷, A⁷, D⁷, G⁷, C⁷, F Δ 7, B \flat ⁷, B \flat \emptyset ⁷, E⁷, A⁻, A⁻ Δ 7, A⁻⁷, D⁷, C⁶, B \flat ⁷, A⁷, D⁷, G⁷, C⁶, A⁷, D⁷, G⁷, C⁶, (D⁷ G⁷)

(For Bb Instruments)

Lester Leaps In

1939

Music by Lester Young

Upswing

Musical score for "Lester Leaps In" in 4/4 time, featuring a melody with various chords and a solo section.

Section A: Measures 1-7. Chords: C⁶, A⁻⁷, D⁻⁷, G⁷, C⁶, A⁻⁷.

Section B: Measures 11-15. Chords: E⁷, A⁷.

Section C: Measures 19-22. Chords: C⁶, (D⁻⁷ G⁷).

Solo on entire form

D.S. Al ϕ

(For Bb Instruments)

Lover

From Love Me Tonight (1932)

Lyrics by Lorenz Hart

Music by Richard Rodgers

Medium Up Swing

A

1. $D^{\Delta 7}$ % $G\#^{-7}$ $C\#^7$

5 G^{-7} C^7 $F\#^{-7}$ B^7

9 F^7 $B\flat^7$ E^{-7} A^7

13 1. $F\#^{-7}$ B^7 E^{-7} A^7 2. $D^{\Delta 7}$ % $G\#^{-7}$ $C\#^7$

B

21 $F\#\Delta^7$ $G^{\dim 7}$ $G\#^{-7}$ $C\#^7$

25 $F\#\Delta^7$ $G^{\dim 7}$ $G\#^{-7}$ $C\#^7$

29 $A^{\Delta 7}$ $A\#\dim 7$ B^{-7} E^7

33 $F\#^{-7}$ B^7 E^{-7} A^7

(For Bb Instruments)

Milestones

1958

Music by Miles Davis

Fast Bop

A

1 D⁷ (11) D⁷ D⁷ (11) D⁷

5 D⁷ (11) D⁷

B

9 B⁻⁷

13 B⁻⁷

A

17 D⁷ (11) D⁷ D⁷ (11) D⁷

21 D⁷ (11) D⁷

(For Bb Instruments)

Misty

Lyrics by Johnny Burke

Music by Errol Garner

Ballad

Section A (Measures 1-10):

Section B (Measures 11-24):

Section A (Measures 19-24):

Section B (Measures 23-24):

(For Bb Instruments)

Mr. P.C.

1959

Music by John Coltrane

Fast

(For Bb Instruments)

Naima

Music by John Coltrane

Ballad

1 C^{-7} F^{-7} $C\sharp 7 b5$ $B 7 b5$ $Bb\Delta 7$
 5 $C\sharp\Delta 7$ $C 7 b9$ $C\sharp\Delta 7$ $C 7 b9$
 9 $F\sharp 7 \#11$ $C\sharp\Delta 7$ G^{-7} $A b^{13}$
 13 C^{-7} F^{-7} $C\sharp 7 b5$ $B 7 b5$ $Bb\Delta 7$
 D.S. AL CODA
 17 C^{-7} F^{-7} $C\sharp 7 b5$ $B 7 b5$ $Bb\Delta 7$

(For Bb Instruments)

Nardis

Music by Miles Davis

Med. Fast Jazz

A1 F# G Δ 7 F# Δ 7 C#7 D Δ 7

5 B-7 G Δ 7 F# Δ 7 1. F# 2. %

10 B-7 G Δ 7 B-7 G Δ 7 %

14 E-7 A7 D Δ 7 G Δ 7 %

A2 F# G Δ 7 F# Δ 7 C#7 D Δ 7

22 B-7 G Δ 7 F# Δ 7 F# %

(For Bb Instruments)

Now's The Time

Music by Charlie Parker

Fast Blues

(For Bb Instruments)

Old Devil Moon

Lyrics by E.Y. Harburg

Music by Burton Lane

Medium

Chords and markings:

- Measures 1-4: G^6 , F^6 , G^6 , F^6
- Measures 5-8: $G^{\Delta 7}$, F^6 , $G^{\Delta 7}$, D^{-7} , G^7
- Measures 9-12: $C^{\Delta 7}$, %, C^{-7} , F^7
- Measures 13-16: Bb^{-7} , Eb^7 , Ab^6 , D^7 , G^6 , F^6
- Measures 17-20 (First Ending): G^6 , F^6 , $E^{\Delta 7}$, %
- Measures 21-24: E^{-7} , A^7 , A^{-7} , D^7
- Measures 25-28 (Second Ending): G^6 , F^6 , G^6 , F^6
- Measures 29-32: $G^{\Delta 7}$, F^6 , $G^{\Delta 7}$, F^6 , $G^{\Delta 7}$, $(A^{-7} D^7)$

(For Bb Instruments)

Oleo

1954

Music by Sonny Rollins

Up

A C⁶ A⁻⁷ D⁻⁷ G⁷ C⁶ A⁷ D⁻⁷ G⁷

5 G⁻⁷ C⁷ F^{Δ7} F⁻⁶ E⁻⁷ A⁷ D⁻⁷ G⁷ 1. D⁻⁷ G⁷ 2. D⁻⁷ G⁷ C⁶

B E⁷ A⁷

10

14 D⁷ G⁷

A C⁶ A⁻⁷ D⁻⁷ G⁷ C⁶ A⁷ D⁻⁷ G⁷

18

22 G⁻⁷ C⁷ F^{Δ7} F⁻⁶ E⁻⁷ A⁷ D⁻⁷ G⁷ C⁶

FINE

(For Bb Instruments)

On Green Dolphin Street

From Green Dolphin Street (1947)

Lyrics by Ned Washington

Music by Bronislaw Kaper

D^{Δ7}

LATIN

%

F^{Δ7}/G

%

Intro

ONLY BASS & PIANO

5

9

CONTINUE BASS PEDAL FOR 8 BARS

13

17

1. SWING

21

25

2. SWING

29

(For Bb Instruments)

Ornithology

1946

Music by Charlie Parker & Benny Harris

Medium Up Swing

A Δ 7 % A⁻⁷ D⁷ A⁻⁷ D⁷
 5 G Δ 7 % G⁻⁷ C⁷
 9 F Δ 7 B \flat \emptyset ⁷ E⁷ | 1. A⁻⁷ E⁷
 13 C \sharp ⁻⁷ F \sharp ⁷ B⁻⁷ E⁷
 | 2. A⁻⁷ E⁷ C \sharp ⁻⁷ C⁻⁷ B⁻⁷ B \flat ⁻⁷
 21 A (B⁻⁷ E⁷)

(For Bb Instruments)

Out of Nowhere

1931

Lyrics by Edward Haynes

Music by Johnny Green

Medium

A Δ 7 C-7 F7
 5 A Δ 7 C \sharp -7 F \sharp 7
 1.
 9 B-7 C \sharp 07 F \sharp 7 B-7
 13 F7 B-7 E7
 2.
 17 B-7 C \sharp 07 F \sharp 7 B-7 G7 \sharp 11
 21 C \sharp -7 Cdim7 B-7 E7 A6 (B-7 E7)

(For Bb Instruments)

Parker's Mood

1948

Music by Charlie Parker

Med. Slow Swing

3 $D^{\Delta 7}$ $F^{\Delta 7}$ $B_b^{\Delta 7}$ $E_b^7 \#11$

7 D^6 3 G^7

9 D^6 3 D^7

11 G^7 3

13 D^6 $F\#^7$ B^7_9

15 E^-7 3 A^7 3

17 D^6 3 A^7 3 D^6 (A^7)

SOLOS ON C BLUES
AFTER SOLOS, D.C. AL FINE

(For Bb Instruments)

Pent Up House

Music by Sonny Rollins

Medium Up Swing

Head

Solos

Perhaps

Music by Charlie Parker

Up

D⁷
 5 G⁷ D⁷ F^{#7} B^{7b9}
 9 E⁻⁷ A⁷ D⁷ E⁻⁷ A⁷
 13 E⁻⁷ A⁷ D⁷ AFTER SOLOS, D.C. AL Φ

(For Bb Instruments)

Recordame

1963

Music by Joe Henderson

Bossa Nova

Chord Progression:

- Measures 1-2: B⁻⁷ %
- Measures 3-4: B⁻⁷ %
- Measures 5-6: D⁻⁷
- Measures 7-8: %
- Measures 9-10: C^{Δ7} C⁻⁷ F⁷ B^{bΔ7}
- Measures 11-12: B^{b-7} E^{b7} A^{bΔ7} A⁻⁷ D⁷
- Measures 13-14: G^{Δ7} F^{#7 #9}
- Measures 15-16: 1. % 2. F^{#7 #9}

(For Bb Instruments)

Relaxin' At Camarillo

1947

Music by Charlie Parker

Up

5

9

D⁷

G⁷

D⁷

B⁷

E⁻⁷

A⁷

F^{#-7}

B⁷ #5

E⁻⁷

A⁷

(For Bb Instruments)

Rhythm-A-Ning

1957

Music by Thelonious Monk

Medium Swing

A C⁶ C⁷ F⁶ F^{#dim7} C/G A⁷ D⁻⁷ G⁷

5 C⁷ 1. 2.

B E⁷ A⁷

10 14 D⁷ G⁷

A' C⁶ C⁷ F⁶ F^{#dim7} C/G A⁷ D⁻⁷ G⁷

18 22 C⁷

Solos C⁷ A⁷ D⁻⁷ G⁷ C⁷ A⁷ D⁻⁷ G⁷ C⁷ F⁷ F^{#dim7}

(Rhythm Changes)

32 1. C/G G⁷ C⁷ G⁷ 2. C/G G⁷ C⁷

36 E⁷ A⁷ D⁷ G⁷

44 C⁷ A⁷ D⁻⁷ G⁷ C⁷ A⁷ D⁻⁷ G⁷ C⁷ F⁷ F^{#dim7} C/G G⁷ C⁷ G⁷

(For Bb Instruments)

Satin Doll

1953

Lyrics by Johnny Mercer

Music by Duke Ellington & Billy Strayhorn

A

4 $F\#^{-7}$ B^7 B^{-7} E^7 Bb^{-7} Eb^7

7 1. $D^{\Delta 7}$ E^{-7} $F\#^{-7}$ B^7 2. $D^{\Delta 7}$ %

11 **B** A^{-7} D^7 A^{-7} D^7 $G^{\Delta 7}$ %

15 B^{-7} E^7 B^{-7} E^7 A^7 E^{-7} A^7

19 **A** E^{-7} A^7 E^{-7} A^7 $F\#^{-7}$ B^7 $F\#^{-7}$ B^7

23 B^{-7} E^7 Bb^{-7} Eb^7 $D^{\Delta 7}$ (E^{-7} $F\#^{-7}$ B^7)

(For Bb Instruments)

Scrapple From The Apple

1947

Music by Charlie Parker

Bop

A

5

B

9

14

A

18

22

Chord symbols: A⁻⁷, D⁷, G^{Δ7}, C^{Δ7}, C^{#dim7}, B⁷, E⁷, G⁶, A⁻⁷, D⁷, G⁶.

Trills and triplets are indicated with '3' and a vertical line.

A 'Solo' section is marked with a 'B⁷' chord and a percentage sign.

(For Bb Instruments)

Smile

From Modern Times (1936)

Music by Charlie Chaplin

이미영

Samba

A

5 G B \flat dim7 A⁻⁷ E \flat 9

B

9 A- C⁻⁷ F⁷

13 G E⁷ A⁻⁷ D \flat 9

In, Out

17 G G/B

21 C A⁻⁷ D⁷

(For Bb Instruments)

Song For My Father

October 26, 1964

Music by Horace Silver

Medium Latin

5

G⁻⁷

5

G⁻⁷ F⁷

9

E^b7 D⁷ sus4 G⁻⁷

BREAK!

13

G⁻⁷ F⁷

17

E^b7 D⁷ sus4 G⁻⁷

BREAK!

21

F⁷ G⁻⁷

(For Bb Instruments)

25 F⁷ E^{b7} D⁷ G⁻⁷

BREAK!

Sonnymoon For Two

1957

Music by Sonny Rollins

Medium Swing

Repeat Head In/Out
 After Solos, D.C. Al Coda
 (Take Repeat)

(For Bb Instruments)

St. Thomas

Music by Sonny Rollins

Calypso

1 D^6 $F\#^{-7}$ B^7 E^{-7} A^7 D^6 %
 5 D^6 $F\#^{-7}$ B^7 E^{-7} A^7 D^6 %
 9 $F\#\circ^7$ C^7 B^7 % E^{-7} $B\flat^7\#5$ A^7 %
 13 D^6 $D^7/F\#$ G^6 G^{dim7} D^6/A A^7 D^6 %

(For Bb Instruments)

Stablemates

1955

Music by Benny Golson

Medium Swing

FORMAT: 14-8-14

A F^{#-7} B⁷ F⁻⁷ B^{b7} E^{bΔ7} D^{7#5}

5 B^{b-7} E^{b7} A^{bΔ7} A^{ø7} D^{7#5} G⁻⁷

10 C⁷ F⁻⁷ (LATIN) B^{b7#5} E^{bΔ7} %

B G⁻⁷ (SWING) A^{b7} A^{7#5} D⁷

19 C^{#7} C⁷ B⁷ B^{b7}

A F^{#-7} B⁷ F⁻⁷ B^{b7} E^{bΔ7} D^{7#5}

23 F^{#-7} B⁷ F⁻⁷ B^{b7} E^{bΔ7} D^{7#5}

27 B^{b-7} E^{b7} A^{bΔ7} A^{ø7} D^{7#5}

31 G⁻⁷ C⁷ F⁻⁷ (LATIN)

34 B^{b7#5} [SOLOS SWING THROUGHOUT]

(For Bb Instruments)

Steeplechase

(Rhythm Changes)

Music by Charlie Parker

Medium Swing

A C^6 D^{-7} $G^7 b^5$ C^7 A^7 D^{-7} G^7

5 C^6 D^{-7} $G^7 b^5$ C^7 A^7 D^{-7} G^7 C^6

B E^7 A^7

13 D^7 G^7

A C^6 D^{-7} $G^7 b^5$ C^7 A^7 D^{-7} G^7

21 C^6 D^{-7} $G^7 b^5$ C^7 A^7 D^{-7} G^7 C^6

(For Bb Instruments)

Stella by Starlight

Lyrics by Ned Washington

Music by Victor Young

Ballad

$\text{♩} = 130$

1 **A** $F\#\emptyset^7$ $B7^{\flat 9}$ D^{-7} G^7

5 G^{-7} C^7 $F^{\Delta 7}$ $B\flat^7$

9 $C^{\Delta 7}$ $F\#\emptyset^7$ $B7^{\flat 9}$ E^{-7} C^{-7} F^7

13 $G^{\Delta 7}$ $F\#\emptyset^7$ $B7^{\flat 9}$ $B\emptyset^7$ $E7^{\flat 9}$

17 **B** $A7^{\# 5}$ D^{-7}

21 $B\flat^7\#11$ $B\flat^7$ $C^{\Delta 7}$ %

25 $F\#\emptyset^7$ $B7^{\flat 9}$ $E\emptyset^7$ $A7^{\flat 9}$

29 $D\emptyset^7$ $G7^{\flat 9}$ $C^{\Delta 7}$ %

(For Bb Instruments)

Strike Up The Band

From Strike Up The Band (1927)

Lyrics by Ira Gershwin

Music by George Gershwin

Medium March

A1

5 G^7 C^6 $C^\#dim7$

5 D^{-7} G^7 C^6 G^{-7} C^7

A2

9 F^6 $F^\#dim7$

13 G^{-7} C^7 F^6 D^{-7} G^7

B

17 C^6 $B\emptyset^7$ $E7b9$

21 A^{-7} D^7 D^{-7} G^7

25 C^6 $E\emptyset^7$ $A7b9$

29 D^{-7} G^9 C^6 (D^{-7}) G^7

(For Bb Instruments)

Sweet Georgia Brown

1925

Lyrics by Kenneth Casey

Music by Ben Bernie & Maceo Pinkard

Medium

Chord symbols: G⁷, C⁷, F⁷, B^b6, C⁻⁷, F⁷, B^b6, A^o7, D^b9, G⁷, C⁷, D⁷, G⁻⁶, A^o7, D⁷, G⁻⁶, A^o7, D⁷, B^b7, A⁷, A^b7, G⁷, C⁷, F⁷, B^b6, D⁷.

(For Bb Instruments)

Tea for Two

From No, No, Nanette (1925)

Lyrics by Irving Caesar

Music by Vincent Youmans

Medium

A1

1 C⁻⁷ F⁷ C⁻⁷ F⁷ B^bΔ⁷ E^b7 D⁻⁷ C[#]dim7

5 C⁻⁷ F⁷ C⁻⁷ F⁷ B^bΔ⁷ B^b6

B

9 E⁻⁷ A⁷ E⁻⁷ A⁷ D^Δ7 G⁷ F[#]-7 F^{dim}7

13 E⁻⁷ A⁷ E⁻⁷ A⁷ D^Δ7 F⁷

A2

17 C⁻⁷ F⁷ C⁻⁷ F⁷ B^bΔ⁷ E^b7 D⁻⁷ C[#]dim7

21 C⁻⁷ F⁷ C⁻⁷ F⁷ D[∅]7 G⁷b⁹

C

25 C⁻⁷ D[∅]7 G⁹(#5) G⁹ C⁻⁷ E^b-Δ⁷ E^b-6

29 G⁻⁷/D C[#]dim7 C⁻⁷ F⁷ B^b6 (D⁻⁷ G⁷b⁹)

(For Bb Instruments)

That's All

1952

Lyrics by Bob Haymes

Music by Alan Brandt

Ballad

A1-2

4 D⁻⁷ G⁷ A⁻⁷ D⁹ D⁻⁷ D^{#dim7}

7 E E⁻⁷ A⁷ **1.** G^{#7b5} G⁷ **2.** F A^{b7} C

B

10 G⁻⁷ C⁹ F^{Δ7} G⁻⁷ C⁹ F^{Δ7}

14 A⁻⁷ D⁷ G^{Δ7} A⁻⁷ D⁷ D⁻⁷ G⁷

A

18 C G⁷ C^{Δ7} G⁷ E⁻⁷ A⁹

21 D⁻⁷ G⁷ A⁻⁷ D⁷ D⁻⁷ D^{#dim7} E- E^{b7} D⁻⁷ G⁷ F A^{b7} C (G⁷)

(For Bb Instruments)

The Days Of Wine And Roses

From Days of Wine and Roses (1962)

Lyrics by Johnny Mercer

Music by Henry Mancini

Medium Swing

A Δ 7 G 7 #11 C $\#$ - 7 F $\#$ 7 b 9
 5 B- 7 G 7 #11
 1.
 9 A Δ 7 F $\#$ - 7 B- 7 B- 7 /A
 13 G $\#$ ø 7 C $\#$ 7 b 9 F $\#$ - 7 B 7 B- 7 E 7
 2.
 17 A Δ 7 F $\#$ - 7 F $\#$ - 7 /E D $\#$ ø 7 G $\#$ 7 b 9
 21 C $\#$ - 7 F $\#$ - 7 B- 7 E 7 A 6 (B- 7 E 7)
 Fine

(For Bb Instruments)

The Eternal Triangle

1959 - On Sonny Side Up

Music by Sonny Rollins

Up

A $C^{\Delta 7}$ D^- G^7 $C^{\Delta 7}$ D^- G^7

5 b C^7 $F^{\Delta 7}$ $F^{\#dim}$ C A^7 D^- G^7 C D^- G^7 C

B $C^{\#-7}$ $F^{\#7}$ C^{-7} F^7

11 B^{-7} E^7 Bb^{-7} Eb^7 A^{-7} D^7 Ab^{-7} Db^7

15 $C^{\Delta 7}$ D^- G^7 $C^{\Delta 7}$ D^- G^7

A $C^{\Delta 7}$ D^- G^7 $C^{\Delta 7}$ D^- G^7

19 C^7 $F^{\Delta 7}$ $F^{\#dim}$ C D^- G^7 C

23 b C^7 $F^{\Delta 7}$ $F^{\#dim}$ C D^- G^7 C

(For Bb Instruments)

The Nearness Of You

From Romance In The Dark (1938)

Lyrics by Ned Washington

Music by Hoagy Carmichael

Ballad

(For Bb Instruments)

The Song Is You

Lyrics by Oscar Hammerstein II

Music by Jerome Kern

Medium Up Swing

A $D^{\Delta 7}$ D^{dim} E^{-7} A^7 $F^{\#-7}$ B^7 E^{-7} A^7

1. $D^{\Delta 7}$ $F^{\#-}$ E^{-7} A^7 $E\emptyset^7$ A^7 $F^{\#-7}$ B^7 E^{-7} A^7

2. $D^{\Delta 7}$ B^7 E^{-7} A^7 $D^{\Delta 6}$ %

B $F^{\#\Delta 7}$ $G^{\#-7}$ $C^{\#7}$ $F^{\#\Delta 7}$ $B^{\#-7}$ $E^{\#7}$

17 $A^{\#-9}$ $D^{\#7}$ $G^{\#7}$ $C^{\#7}$ A^7 **A** $D^{\Delta 7}$ D^{dim}

22 E^{-7} A^7 $D^{\Delta 7}$ D^7 $G^{\Delta 7}$ G^{-6} $F^{\#-7}$ B^7 E^{-7} A^7 $D^{\Delta 6}$ (E^{-7} A^7)

(For Bb Instruments)

There Is No Greater Love

1936

Lyrics by Marty Symes

Music by Isham Jones

Medium

Chord symbols: $C^{\Delta 7}$, F^7 , $B\flat^7 \flat 5$, A^7 , D^7 , D^{-7} , G^7 , $C^{\Delta 7}$, F^7 , $B\flat^7 \flat 5$, A^7 , D^7 , D^{-7} , G^7 , C^6 , $B\emptyset^7$, E^7 , A^- , $B\emptyset^7$, E^7 , A^- , $B\emptyset^7$, E^7 , A^- , D^7 , G^7 , $C^{\Delta 7}$, F^7 , $B\flat^7 \flat 5$, A^7 , D^7 , D^{-7} , G^7 , C^6 , $(D^{-7} \quad G^7)$

(For Bb Instruments)

There Will Never Be Another You

1942

Lyrics by Mack Gordon

Music by Harry Warren

Up

(For Bb Instruments)

Totem Pole

Music by Lee Morgan

Medium Latin / Swing

5 F^{-6} G^7 $F^{\#7}$ F^{-6} $C^7(\#9\#5)$

9 F^{-6} G^7 $F^{\#7}$ $C^7(\#9\#5)$

15 F^{-6} $C^7(\#9\#5)$ F^{-6} N.C. G^7

20 % $F^{\#7}$ F^{-6} $F^{-\Delta 7}$
Swing

25 C^{-7} F^7 $B^b\Delta^7$ B^b-7
Latin

30 E^b7 $A^b\Delta^7$ $C^7\#9$ F^{-6}

35 G^7 $F^{\#7}$ F^{-6} $C^7\#9$

41 F^{-6} $C^7\#9$ F^{-6} $C^7\#9$ F^{-6} $C^7(\#9\#5)$ F^{-6}

D.S. For Solo
Then D.S. Al Coda

(For Bb Instruments)

What Is This Thing Called Love?

From Wake Up and Dream (1929)

Lyrics by Cole Porter

Music by Cole Porter

Medium Up

5 $A\emptyset^7$ D^7 G^{-7}

10 D^7 G^{-7} A^7

14 % $A^7\#5$ D D^{-7} G^7

19 $C^{\Delta 7}$ C^6 $B\flat^7$ E^{-7}

24 A^7 N.C. $A\emptyset^7$ D^7 G^{-7}

28 % A^7 $A^7\#5$ D

(For Bb Instruments)

Whispering

1920

Lyrics by Malvin Schonberger

Music by John Schonberger

Medium

1. F B⁻⁷ E⁷

5 F D⁷ #5 D⁷

9 G⁷ C⁷

13 F A⁻⁷ A^b dim⁷ G⁻⁷ C⁷ G⁻⁷ C⁷

2. 17 G⁻⁷ C⁷ E^{b7} F (G⁻⁷ C⁷)

(For Bb Instruments)

Yardbird Suite

1946

Music by Charlie Parker

Medium Up

D⁶ G⁻⁷ C⁷ D^{Δ7} C⁷ B⁷
 5 E⁷ A⁷ F^{#-7} B⁷ E⁻⁷ A⁷
 9 % D⁶ C^{#7b9}
 12 F^{#-7} G^{#07} C^{#7b9} F^{#-7} B⁷
 16 E⁻⁷ F^{#-7} B⁷ E⁷ E⁻⁷ A⁷
 20 D⁶ G⁻⁷ C⁷ D^{Δ7} C⁷ B⁷
 24 E⁷ E⁻⁷ A⁷ D⁶ (E⁻⁷ A⁷)
 28 E⁻⁷ A⁷ D^{Δ7}

AFTER SOLOS, DC.AL CODA
(Take Repeat)

(For Bb Instruments)