

The Openbook

An open-source, libre songbook.

Volume I

For Eb Instruments

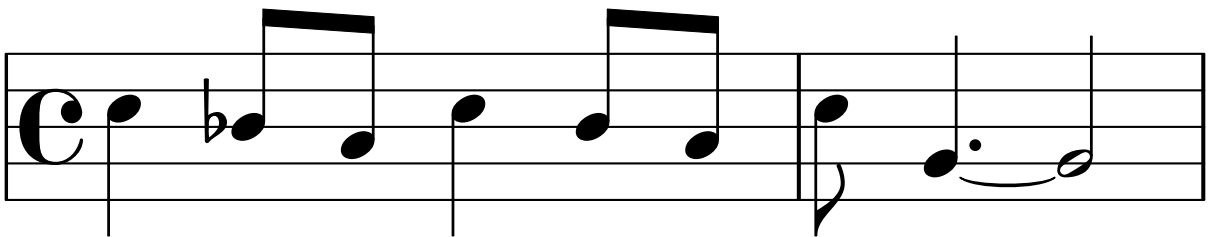

Meta Information

Version 0.8.0

Containing 95 Tunes

Website:

<https://andrewzah.com/openbook>

Git repo:

<https://github.com/andrewzah/openbook>

Compiled on:

Tue 23 Aug 2022 03:55:32 PM EDT

About This Book

The name 'Openbook' comes from 'Open-Source' software. This refers to software that has publicly available source code, is free (as in freedom & beer), and is licensed to allow derivatives. Everything written for this project to make this book, apart from the songs themselves, is licensed under the AGPL-3.0 License.

Accordingly, this book will always remain free and open to modification. All the song files are written in plaintext, so no proprietary software is required to view them. All the tooling used is Open Source. So there is no worry of future versions of software being unable to read files or losing files that are binary blobs to corruption due to bit rot.

This project was initially inspired by [Mark Veltzer's OpenBook](#) . I chose to go my own way because I wanted a much more simple pre-processing and build system. And I hate python.

Raison d'Etre

I want beautiful, easy to read sheet music, available in a non-proprietary format.

I don't want to depend on proprietary software for my sheetmusic.

I want to be able to fix mistakes found in the realbook.

I want to be able to dynamically generate pdfs with select standards.

Like Mark Veltzer, I believe in libre (aka free as in freedom) software.

Tools Used

Lilypond , to render files into this beautiful sheet music + book, and to handle transposition. This project would not be possible otherwise.

Frescobaldi , a GUI frontend for Lilypond, to quickly iterate on songs before moving them to template files for *Rust* 's preprocessing.

Rust , a programming language, to apply pre-processing to the song files to automatically: sort them by name, update properties for transposition, create indices by composer/lyricist/year, etc. The choice for Rust was totally arbitrary; just about any programming language would've sufficed.

Just , an alternative build tool to *Make* .

Neovim , to write out the songs with syntax highlighting.

References (todo: proper citations)

Hal Leonard's Real Book, 5th & 6th Edition, C Instruments, Volume I & II

Hal Leonard's Vocal Real Book, High Voice, Volume I & II

Charlie Parker Omnibook

SheetMusicDirect.com

Table of Contents

(I'd Like to Get You on a) Slow Boat to China - Frank Loesser	6
(Meet) The Flintstones - Hoyt Curtin, Joseph Barbera, William Hanna	7
2 AM - Kazumi Totaka & Asuka Ota	8
64 Bars On Wilshire - Barney Kessel	9
Airegin - Sonny Rollins	11
All God's Chillun Got Rhythm - Walter Jurmann, Gus Kahn, Bronislaw Kaper	12
All Of Me - Gerald Marks & Seymour Simons	13
All The Things You Are - Jerome Kern	14
Anthropology - Charlie Parker	15
April Joy - Pat Metheny	16
Au Privave - Charlie Parker	17
Autumn Leaves - Joseph Kosma	18
Avalon - Al Jolson, Buddy DeSylva, Vincent Rose	19
Bags' Groove - Milt Jackson	20
Bernie's Tune - Bernie Miller	21
Blue 'N Boogie - John 'Dizzy' Gillespie & Frank Paparelli	22
Blue Monk - Thelonious Monk	23
Blues For Alice - Charlie Parker	24
Buzzy - Charlie Parker	25
C Jam Blues - Duke Ellington	26
Caravan - Duke Ellington & Juan Tizol	27
Cariba - John L. (Wes) Montgomery	28
Ceora - Lee Morgan	29
Confirmation - Charlie Parker	30
Cool Blues - Charlie Parker	31
Crazeology - 'Little' Benny Harris	32
D Natural Blues - John L. (Wes) Montgomery	33
Days of Wine and Roses - Henry Mancini	34
Dewey Square - Charlie Parker	35
Dexterity - Charlie Parker	36
Donna Lee - Charlie Parker	37
Embraceable You - George Gershwin	38
Emily - Johnny Mandel	39
Everything Happens To Me - Matt Dennis	40
Fine And Dandy - Kay Swift	41
Flood In Franklin Park - Shelton Laster	42
Fly Me To The Moon (In Other Words) - Bart Howard	44
Four - Miles Davis (... or Eddie 'Cleanhead' Vinson)	45
Full House - John L. (Wes) Montgomery	46
Gary's Notebook - Lee Morgan	47
Got A Match? - Chick Corea	48
Groovin' High - John 'Dizzy' Gillespie	49
Here's That Rainy Day - Jimmy Van Heusen	50
How Deep Is The Ocean (How High Is The Sky) - Irving Berlin	51
How High The Moon - Morgan Lewis	52
I Got Rhythm - George Gershwin	53
I Want To Be Happy - Vincent Youmans	54
I Wish You Love - Léo Chauliac & Charles Trenet	55
I'll Remember April - Gene de Paul	56
Impressions - John Coltrane	57

Isotope - Joe Henderson	5
Just Friends - John Klenner	58
Just In Time - Jule Styne	59
Lester Leaps In - Lester Young	60
Lover - Richard Rodgers	61
Milestones - Miles Davis	62
Misty - Errol Garner	63
Mr. P.C. - John Coltrane	64
Naima - John Coltrane	65
Nardis - Miles Davis	66
Now's The Time - Charlie Parker	67
Old Devil Moon - Burton Lane	68
Oleo - Sonny Rollins	69
On Green Dolphin Street - Bronisław Kaper	70
Ornithology - Charlie Parker & Benny Harris	71
Out of Nowhere - Johnny Green	72
Parker's Mood - Charlie Parker	73
Pent Up House - Sonny Rollins	74
Perhaps - Charlie Parker	75
Recordame - Joe Henderson	76
Relaxin' At Camarillo - Charlie Parker	77
Rhythm-A-Ning - Thelonious Monk	78
Satin Doll - Duke Ellington & Billy Strayhorn	79
Scrapple From The Apple - Charlie Parker	80
Smile - Charlie Chaplin	81
Song For My Father - Horace Silver	82
Sonnymoon For Two - Sonny Rollins	83
St. Thomas - Sonny Rollins	85
Stablemates - Benny Golson	86
Steeplechase - Charlie Parker	87
Stella by Starlight - Victor Young	88
Strike Up The Band - George Gershwin	89
Sweet Georgia Brown - Ben Bernie & Maceo Pinkard	90
Tea for Two - Vincent Youmans	91
That's All - Alan Brandt	92
The Days Of Wine And Roses - Henry Mancini	93
The Eternal Triangle - Sonny Rollins	94
The Nearness Of You - Hoagy Carmichael	95
The Song Is You - Jerome Kern	96
There Is No Greater Love - Isham Jones	97
There Will Never Be Another You - Harry Warren	98
Totem Pole - Lee Morgan	99
What Is This Thing Called Love? - Cole Porter	100
Whispering - John Schonberger	101
Yardbird Suite - Charlie Parker	102
	103

(I'd Like to Get You on a) Slow Boat to China

1948

Lyrics by Frank Loesser

Music by Frank Loesser

Medium Swing

G Δ 7 G \sharp dim7 A $^{-7}$ A \sharp dim7
 5 G Δ 7 B 7 C Δ 7 B \emptyset 7 E 7
 1. 9 A $^{-7}$ C \sharp $^{-7}$ F \sharp 7 G Δ 7 F 7 b 5 E 7
 13 A 7 A $^{-7}$ E \flat 7 D 7
 2. 17 A $^{-7}$ A $^{-7}$ /G F 7 b 5 G Δ 7 F 7 E 7
 21 A 7 A $^{-7}$ D 7 G 6 (A $^{-7}$ D 7)

(For Eb Instruments)

(Meet) The Flintstones

1961

Music by Hoyt Curtin, Joseph Barbera, William Hanna

Up

A $D^{\Delta 7}$ E^{-7} $F^{\#-7}$ $G^{\Delta 7}$

5 $D^{\Delta 7}$ E^{-7} A^7 $D^{\Delta 7}$ E^{-7} A^7 $D^{\Delta 7}$ $G^{\Delta 7}$

B $F^{\#7}$ B^7

11 E^7 A^7

15 E^7 A^7

A $D^{\Delta 7}$ E^{-7} $F^{\#-7}$ $G^{\Delta 7}$

19 $D^{\Delta 7}$ E^{-7} A^7 $D^{\Delta 7}$ E^{-7} A^7

23 $D^{\Delta 7}$ E^{-7} $A^{\flat 9}$ D^6 (E^{-7}) A^7

27

(For Eb Instruments)

2 AM

From Animal Crossing - Wild World (2005)

Music by Kazumi Totaka & Asuka Ota

Slow Waltz

(For Eb Instruments)

64 Bars On Wilshire

1954

Music by Barney Kessel

Bright

System 1 (Bars 1-15):

- Bar 1: A (boxed), $G\#^{-7}$
- Bar 2: $G\#^{-7}$
- Bar 3: $C\#^{7b9}$
- Bar 4: $C\#^{7b9}$
- Bar 5: $A\#\emptyset^7$
- Bar 6: $A\#\emptyset^7$
- Bar 7: $A\#\emptyset^7$
- Bar 8: $A\#\emptyset^7$
- Bar 9: $A\#\emptyset^7$
- Bar 10: $A\#\emptyset^7$
- Bar 11: $A\#\emptyset^7$
- Bar 12: $A\#\emptyset^7$
- Bar 13: $A\#\emptyset^7$
- Bar 14: $A\#\emptyset^7$
- Bar 15: $A\#\emptyset^7$

System 2 (Bars 16-64):

- Bar 16: $A\#\emptyset^7$, $D\#^7$, B (boxed), $G\#^{-7}$
- Bar 17: $G\#^{-7}$
- Bar 18: $C\#^{7b9}$
- Bar 19: $C\#^{7b9}$
- Bar 20: $A\#\emptyset^7$
- Bar 21: $A\#\emptyset^7$
- Bar 22: $A\#\emptyset^7$
- Bar 23: $A\#\emptyset^7$
- Bar 24: $A\#\emptyset^7$
- Bar 25: $A\#\emptyset^7$
- Bar 26: $A\#\emptyset^7$
- Bar 27: $A\#\emptyset^7$
- Bar 28: $A\#\emptyset^7$
- Bar 29: $A\#\emptyset^7$
- Bar 30: $A\#\emptyset^7$
- Bar 31: $A\#\emptyset^7$
- Bar 32: $A\#\emptyset^7$
- Bar 33: $A\#\emptyset^7$
- Bar 34: $A\#\emptyset^7$
- Bar 35: $A\#\emptyset^7$
- Bar 36: $A\#\emptyset^7$
- Bar 37: $A\#\emptyset^7$
- Bar 38: $A\#\emptyset^7$
- Bar 39: $A\#\emptyset^7$
- Bar 40: $A\#\emptyset^7$
- Bar 41: $A\#\emptyset^7$
- Bar 42: $A\#\emptyset^7$
- Bar 43: $A\#\emptyset^7$
- Bar 44: $A\#\emptyset^7$
- Bar 45: $A\#\emptyset^7$
- Bar 46: $A\#\emptyset^7$
- Bar 47: $A\#\emptyset^7$
- Bar 48: $A\#\emptyset^7$
- Bar 49: $A\#\emptyset^7$
- Bar 50: $A\#\emptyset^7$
- Bar 51: $A\#\emptyset^7$
- Bar 52: $A\#\emptyset^7$
- Bar 53: $A\#\emptyset^7$
- Bar 54: $A\#\emptyset^7$
- Bar 55: $A\#\emptyset^7$
- Bar 56: $A\#\emptyset^7$
- Bar 57: $A\#\emptyset^7$
- Bar 58: $A\#\emptyset^7$
- Bar 59: $A\#\emptyset^7$
- Bar 60: $A\#\emptyset^7$
- Bar 61: $A\#\emptyset^7$
- Bar 62: $A\#\emptyset^7$
- Bar 63: $A\#\emptyset^7$
- Bar 64: $A\#\emptyset^7$

(For Eb Instruments)

10
♩
C#7 F#Δ7
30

33
C E-7 A7 DΔ7

37
C#7 #5 b9 F#Δ7

41
D7 GΔ7

44
% A#7

47
A9 C#7

D.S. al Coda

49
♩ % F#Δ7

Airegin

1954

Music by Sonny Rollins

Bop

Staff 1: D-7, A7#9, D-7, D7

Staff 5: G-7, D7#9, G-7

Staff 9: 1. BbΔ7, B-7, E7, AΔ7, A#-7, D#7

Staff 13: G#Δ7, A-7, D7, GΔ7

Staff 17: G7, C7, FΔ7, Eø7, A7b9

Staff 21: 2. BbΔ7, B-7, E7, Aø7, D7

Staff 25: G-7, C7 sus4, F, (Eø7), A7b9

Fine

(For Eb Instruments)

All God's Chillun Got Rhythm

For the 1937 film, A Day at the Races

Music by Walter Jurmann, Gus Kahn, Bronislaw Kaper

Up

A $D^{\Delta 7}$ B^{-7} E^{-7} A^7 $F^{\#7}$ B^7 E^{-7} A^7

5 $D^{\Delta 7}$ B^{-7} E^7 A^7 $F^{\#\emptyset 7}$ $B^{\flat 9}$

B $G^{\#\emptyset 7}$ $C^{\#7}$ $F^{\#\emptyset 7}$ B^7 E^{-7} A^7 $D^{\Delta 7}$ D^6

13 $C^{\#\emptyset 7}$ $F^{\#7}$ B^{-7} E^{-7} A^7 $A^{\flat 7 \#5}$

A $D^{\Delta 7}$ B^{-7} E^{-7} A^7 $F^{\#7}$ $B^{\flat 7 \#5}$ E^{-9} $A^{\flat 7 \#5}$

21 D^{-7} B^{-7} E^{-7} A^7 $F^{\#\emptyset 7}$ $B^{\flat 9}$

C $G^{\#\emptyset 7}$ $C^{\#7}$ $F^{\#\emptyset 7}$ B^7 E^{-7} A^7 $F^{\#\emptyset 7}$ B^7

29 E^{13} A^7 D^6 (E^{-7}) A^7

(For Eb Instruments)

All Of Me

Music by Gerald Marks & Seymour Simons

Medium

A

5

9

13

B

17

21

25

29

(For Eb Instruments)

All The Things You Are

Lyrics by Oscar Hammerstein II

Music by Jerome Kern

Medium Up

Intro

A1

A2

B

A3

(For Eb Instruments)

Anthropology

Music by Charlie Parker

Fast

A

1. B-7 E7 A-7 D7 2. A-7 D7 G6

B B7 % E7 %

A7 % D7 %

A G6 A-7 D7 G6 E-7 A-7 D7

D-7 G7 C7 F7 A-7 D7 G6

April Joy

Music by Pat Metheny

Medium Up

G Δ 7 % B⁹ sus4 %
 5 G Δ 7 % Gm Δ b⁵ %
 9 G Δ 7 F \sharp -⁷ G Δ 7 F \sharp -⁷ B^{add}9 %
A B-⁷ G Δ 7 F \sharp -⁷ %
 13 G Δ 7 G^{add}9/A D Δ 7 G Δ 7
 17 % F \sharp -⁷ G Δ 7 G^{add}9/A D Δ 7 G Δ 7
 21 % C \sharp ^o7 F \sharp ⁷ sus4 B⁷ sus4 %
 25

(For Eb Instruments)

Au Privave

Music by Charlie Parker

Fast

$\text{♩} = 220$

D⁷ E⁻⁷ A⁷ D⁷ E⁻⁷
 A⁻⁷ D⁷^{#5} G⁷ % C⁷
 D⁷ E⁻⁷ F^{#-7} B⁷ E⁻⁷
 % A⁷ D B⁷_{b9} 1. E⁻⁷ A⁷ 2. E⁻⁷ A⁷
 % E⁻⁷ A⁷ D^{Δ7}

AFTER SOLOS, D.C. AL CODA (TAKE REPEAT)

(For Eb Instruments)

Autumn Leaves

Lyrics by Jacques Prévert & Johnny Mercer

Music by Joseph Kosma

Medium

(For Eb Instruments)

Avalon

Lyrics by Al Jolson, Buddy DeSylva, Vincent Rose

Music by Al Jolson, Buddy DeSylva, Vincent Rose

Medium Up

Chord progression for Eb instruments:

1 E⁻⁷ A⁷

5 D⁶ E⁻⁷ A⁷ D^{Δ7} F^{#-7} B⁷

9 E⁻⁷ A⁷

13 D^{Δ7} E⁻⁷ A⁷ D^{Δ7}

17 F^{#-7} B⁷

21 E⁻⁷ G⁻⁷ C⁷ G⁷

25 F^{#-7} B⁷

29 E⁻⁷ A⁷ D⁶ (E⁻⁷ A⁷)

(For Eb Instruments)

Bags' Groove

Music by Milt Jackson

Medium

(For Eb Instruments)

Bernie's Tune

Lyrics by Jerry Leiber & Mike Stoller

Music by Bernie Miller

Up

Chord symbols and measure numbers:

(For Eb Instruments)

Blue 'N Boogie

As played on Full House (1962)

Music by John 'Dizzy' Gillespie & Frank Paparelli

Fast

5

9

Chords: G⁶, C⁷, A⁻⁷, D⁷, G⁶

(For Eb Instruments)

Blue Monk

Music by Thelonious Monk

Medium

G C⁷ G⁷ D⁷ G G⁷
 5 C C^{#dim7} G D⁷ G
 9 D⁷ G (D⁷)

(For Eb Instruments)

Blues For Alice

Music by Charlie Parker

Medium Up

Chord progression: D⁷, C^{#7}, F^{#7b9}, B⁻⁷, E⁷, A⁻⁷, D⁷, G⁷, G⁻⁷, C⁷, F^{#-7}, B⁷, F⁻⁷, B^{b7}, E⁻⁷, A⁷, F^{#-7}, B⁻⁷, E⁻⁷, A⁷.

Measure numbers: 1, 4, 7, 10.

Triplet markings: 3, 3, 3.

(For Eb Instruments)

Buzzy

Music by Charlie Parker

Up

(For Eb Instruments)

C Jam Blues

Music by Duke Ellington

Fast

After the fourth system, the text "AFTER SOLOS, DC. AL" is written, followed by a double bar line.

(For Eb Instruments)

Caravan

Lyrics by Irving Mills

Music by Duke Ellington & Juan Tizol

Latin

A A^7 (LATIN) Bb^7 A^7 %

5 A^7 Bb^7 A^7 %

9 A^7 Bb^7 A^7 %

13 D^{-6} % D^{-6} %

FINE

B D^7 (SWING) % D^7 %

17 D^7 (SWING) % D^7 %

21 G^7 % G^7 %

25 C^7 % C^7 %

29 F^7 % A^7 % $D.C. AL FINE$

SOLO AABA

Cariba

Music by John L. (Wes) Montgomery

Medium Up

D⁻⁷ D⁻⁷/G D⁻⁷ D⁻⁷/G D⁻⁷ D⁻⁷/G D⁻⁷ D⁻⁷/G
 5 G⁻⁷/C G⁻⁷ G⁻⁷/C G⁻⁷ G⁻⁷/C G⁻⁷ D⁻⁷ E^b9 D¹³
 9 N.C. C¹³ N.C. D⁻⁷ D⁻⁷/G D⁻⁷ D⁻⁷/G

[Solos on Bb Blues]

(For Eb Instruments)

Ceora

Music by Lee Morgan

Medium

A $F^{\Delta 7}$ G^{-7} C^7 $F^{\Delta 7}$ C^{-7} F^7

Play cue 2nd time only

5 $Bb^{\Delta 7}$ B^{-7} E^7 A^{-7} $D^7 \#9$

9 G^{-7} C^7 A^{-7} D^7

13 B^{-7} E^7 A^{-7} D^7 G^{-7} C^7

B $F^{\Delta 7}$ G^{-7} C^7 $F^{\Delta 7}$ C^{-7} F^7

21 $Bb^{\Delta 7}$ B^{-7} E^7 A^{-7} $D^7 \#9$

25 G^{-7} C^7 $A\emptyset^7$ $D^7 \#9$

29 G^{-7} $C^7 \text{ sus4}$ C^7 $F^{\Delta 7}$ G^{-7} C^7

33 $F^{\Delta 7}$ G^{-7} C^7 $F^{\Delta 7}$ (3x's)

Rit. (Last Time)

Solo on AB
After solos, D.C. Al Coda

(For Eb Instruments)

Confirmation

Music by Charlie Parker

Fast

D⁶ C[#]0⁷ F[#]7 B⁻⁷ A⁻⁷ D⁷
 G⁷ F^{#-7} B⁷ E⁷ A⁷
 D⁶ C[#]0⁷ F[#]7 B⁻⁷ A⁻⁷ D⁷
 G⁷ F^{#-7} B⁷ E⁻⁷ A⁷ D⁶
 A⁻⁷ A^{-Δ7} A⁻⁷ D⁷ G^{Δ7}
 C⁻⁷ F⁷ B^bΔ⁷ E⁻⁷ A⁷
 D⁶ C[#]0⁷ F[#]7 B⁻⁷ A⁻⁷ D⁷
 G⁷ F^{#-7} B⁷ E⁻⁷ A⁷ D

(For Eb Instruments)

Cool Blues

1946

Music by Charlie Parker

Bright Blues

5

9

A⁷

D⁷

B⁻⁷ E⁷ A⁷

(For Eb Instruments)

Crazeology

Music by 'Little' Benny Harris

A1

5

B

9

13

A2

17

21

(For Eb Instruments)

D Natural Blues

Music by John L. (Wes) Montgomery

Medium

Head

♩ = 95

Solos

(For Eb Instruments)

Days of Wine and Roses

From Days of Wine and Roses (1962)

Lyrics by Johnny Mercer

Music by Henry Mancini

A D^{Δ7} C⁷ B7 (b⁹b⁵) B⁷

5 E⁻⁷ G⁻ C⁷

B 9 F#⁻⁷ B⁻⁷ E⁻⁷ A⁷

13 C#⁰⁷ F#^{7b9} B⁻⁷ E⁷ E⁻⁷ A⁷

A 17 D^{Δ7} C⁷ B7 (b⁹b⁵) B⁷

21 E⁻⁷ G⁻ C⁷

C 25 F#⁻⁷ B⁻⁷ G#⁰⁷ G⁷

29 F#⁻⁷ B⁷ E⁻⁷ A⁷ D⁶ (E⁻⁷ A⁷)

FINE

Dewey Square

Music by Charlie Parker

Bop

A1

1 C Δ 7 F⁻⁷ B \flat 7 E⁻⁷ A⁷

5 D⁷ G⁷ E⁻⁷ A⁷ D⁻⁷ G⁷

9 C Δ 7 G⁻⁷ C⁷ **B** F Δ 7 B \flat 7

13 C Δ 7 A⁷ D⁷ D⁻⁷ G⁷

19 C Δ 7 F⁷ B \flat 7 E⁻⁷ A⁷

23 D⁷ G⁷ C Δ 7

(For Eb Instruments)

Dexterity

1949

Music by Charlie Parker

Bop

G A⁻⁷ D^{7b9} G E⁷ A⁻⁷ D⁷
 5 G G⁷ C F⁷ B⁻⁷ B^{b7} A⁻⁷ D⁷
 9 A⁻⁷ D⁷ G F^{#-7} B⁷ F^{#-7} B⁷
 13 B⁻⁷ E⁷ E⁻⁷ A⁷
 17 A⁻⁷ D⁷ G A⁻⁷ D^{7b9}
 21 G E⁷ A⁻⁷ D⁷ G G⁷ C F⁷
 25 A⁻⁷ D⁷ G

(For Eb Instruments)

Donna Lee

Music by Charlie Parker

Up Tempo

A

♩ = 130

B

(For Eb Instruments)

Embraceable You

From *Girl Crazy* (1930)

Lyrics by Ira Gershwin

Music by George Gershwin

Ballad

E⁶ G^{dim7} F^{#-7} B⁷
 5 F^{#-7} F^{#-7}/E D⁷ B⁷ E⁶ D^{#dim7} F^{#7}
 9 C^{#-7} C^{#-Δ7} C^{#-6} D^{#7b5} G^{#-7} G⁺ F^{#sus4} F^{#7}
 13 B^{Δ7} B^{#dim} C^{#-7} F^{#7} F^{#-7} B⁷
 17 E⁶ G^{dim7} F^{#-7} B⁷ F^{#-7} B⁷
 21 F^{#-7} F^{#-7}/E D⁷ E B⁻⁷ E⁷
 25 A^{Δ7} D^{#7b5} G^{#7b9} C^{#-} C^{#-/B} C^{#-} F^{#7}
 29 E^{Δ7} F^{#07} B^{7b9} E⁶ (F^{#-7} B⁷)

(For Eb Instruments)

Emily

From The Americanization of Emily (1964)

Lyrics by Johnny Mercer

Music by Johnny Mandel

Slow Waltz

A Δ 7 F \sharp -7 B-7 E7 A Δ 7 E-7/A A \flat 9
 7 D Δ 7 D-6 F \sharp Δ 7/A \sharp D \sharp -7 G \sharp -7
 12 G \sharp -7/C \sharp C \sharp \flat 9 F \sharp -7 B9 B-7/E E7 \sharp 5 \flat 9
 17 A Δ 7 F \sharp -7 B-7 E-7
 21 A Δ 9 A7 D Δ 7 G \sharp -7/C \sharp C \sharp \flat 9 F \sharp -7
 26 G \sharp \sharp 5 \flat 9 G \sharp \flat 9 C \sharp -7 F \sharp 9 A \sharp dim7 B-7 E7
 31 C \sharp -7 F \sharp 9 D \sharp \emptyset 7 D-7 C \sharp -7
 36 F \sharp 9 B-7 E9 A6 (B-7 E7)

(For Eb Instruments)

Everything Happens To Me

1940

Lyrics by Tom Adair

Music by Matt Dennis

Ballad

A-7 D7 A-7 B \flat dim7 A-7 D7
 B \emptyset 7 E7 G \sharp dim7 A \emptyset 7 B-7 E7 1. A-7 D7
 8 G Δ 7 E7 \flat 9 2. A-7 D7 G 6 D-7 G7 \sharp 9
 12 C Δ 7 A7 \flat 9 D-7 G7 C Δ 7 C \sharp -7 F \sharp 7 \sharp 9
 16 B Δ 7 E-7 A7 A-7 D7 A-7 D7
 20 B-7 B \flat dim7 A-7 D7 B \emptyset 7 E7 G \sharp dim7 A \emptyset 7
 24 B-7 E7 A-7 D7 G 6 (E7 \flat 9)

(For Eb Instruments)

Fine And Dandy

1930

Lyrics by James Paul Warburg

Music by Kay Swift

Medium

A D B^{dim} E⁻⁷ A⁷

5 D B^{dim} E⁻⁷ A⁷

B 9 D⁷ G⁷

13 C⁷ F⁷ A⁷

A 17 D B^{dim} E⁻⁷ A⁷

21 D B^{dim} E⁻⁷ A⁷

C 25 A⁻⁷ D⁷ G G- D B⁻⁷

30 E⁷ A⁷ D^{1-3.} E⁻⁷ A⁷ D^{4.} G⁷ D

(For Eb Instruments)

Flood In Franklin Park

As Played by Grant Green on Live at the Lighthouse! (1972)

Music by Shelton Laster

Funky

Sax
Guitar
Organ

A $\text{♩} = 145$ B^{-7}

5 B^{-7}

B E^7 9

13 B^{-7}

C G^{13} UNISON F^{13} 17

G^{13} $F\#^7 \text{ sus4}$ B^{-7} Organ Sax Guitar
Organ Sax/Guitar \emptyset Guitar

SOLO ON FORM ABC
AFTER SOLOS, D.C. AL CODA (NO REPEAT)

BREAK! - - - - -

25

B-7

F#⁷ sus4

B-7

3X

Organ
Sax
Guitar

Organ
Sax/Guitar

Organ
Sax
Guitar

Fly Me To The Moon (In Other Words)

1954

Lyrics by Bart Howard

Music by Bart Howard

Medium Swing

F#⁻⁷ B⁻⁷ E⁷ A^{Δ7} A⁷
 5 D^{Δ7} G#^{ø7} C#^{7b9} F#⁻⁷ F#⁷
 9 B⁻⁷ E⁷ A^{Δ7} C#⁻⁷ F#⁷
 13 B⁻⁷ E⁷ A^{Δ7} G#^{ø7} C#⁷
 17 F#⁻⁷ B⁻⁷ E⁷ A^{Δ7} A⁷
 21 D^{Δ7} G#^{ø7} C#^{7b9} F#⁻⁷ F#⁷
 25 B⁻⁷ E⁷ C#⁻⁷ F#⁷
 29 B⁻⁷ E⁷ A⁶ (G#^{ø7} C#⁷)
 33 C#⁻⁷ F#⁷ B⁻⁷ E⁷ A⁶

After Solos, D.C. Al Coda

(For Eb Instruments)

Four

1954

Lyrics by Jon Hendricks

Music by Miles Davis (... or Eddie 'Cleanhead' Vinson)

Medium Swing

Chords and other markings include:

- Measure 1: $C^{\Delta 7}$
- Measure 2: $\%$
- Measure 3: C^{-7}
- Measure 4: F^7
- Measure 5: D^{-7}
- Measure 6: $\%$
- Measure 7: F^7
- Measure 8: Bb^7
- Measure 9: E^{-7}
- Measure 10: $D\#^{-7}$
- Measure 11: $G\#^7$
- Measure 12: D^{-7}
- Measure 13: G^7
- Measure 14: E^{-7} (1st ending)
- Measure 15: $D\#^{-7}$
- Measure 16: $G\#^7$
- Measure 17: E^{-7} (2nd ending)
- Measure 18: $D\#^{-7}$

A solo break is indicated in measures 17 and 18, marked with a dashed line and the text "(SOLO BREAK)".

(For Eb Instruments)

Full House

Music by John L. (Wes) Montgomery

Intro

(For Eb Instruments)

Gary's Notebook

1963

Music by Lee Morgan

Intro

A- $B\flat^7 b5$ A- $B\flat^7 b5$

Head

5 A- $B\flat^7 b5$ A- $B\flat^7 b5$

9 A- $B\flat^7 b5$ A- $A^7 b5$

13 D^{-6} $D\sharp^7 b5$ D^{-6}

17 A- $B\flat^7 b5$ A- A^{-6}

21 C^{-7} F^7 B^{-7} E^9

25 A- $B\flat^7 b5$ A- $B\flat^7 b5$

(For Eb Instruments)

Got A Match?

Music by Chick Corea

Fast Swing

- Staff 1: B⁻⁷, F^{#7}/A, B⁻⁷/A
- Staff 2: E⁷/G[#], E⁻⁷, B⁷/D[#]
- Staff 3: E-/D, E-/C[#], C^{#-7}, F^{#7}
- Staff 4: D⁻⁷, G⁷, C^{Δ7}, C^{#07}, F^{#7}
- Staff 5: B⁻⁷, C^{#07}, F^{#7}(^{#9}5), B⁻⁷

(For Eb Instruments)

Groovin' High

1945

Music by John 'Dizzy' Gillespie

Bop

Chord progression: C⁶, F^{#-7}, B⁷, C⁶, E⁻⁷, A⁷, D⁷, D⁻⁷, G⁷, E⁻⁷, D^{#-7}, D⁻⁷, G⁷, G^{7b9}, D⁻⁷, D⁻⁷, B^{b7}, C⁶, (D⁻⁷ G⁷)

10 %
 13
 16
 19

1.
 2.
 FINE

(For Eb Instruments)

Here's That Rainy Day

Introduced in in the musical *Carnival in Flanders* (1953)

Lyrics by Johnny Burke

Music by Jimmy Van Heusen

Medium

E Δ 7 G⁷ C Δ 7 F Δ 7
 5 F \sharp ⁻⁷ B⁷ E Δ 7 B⁻⁷ E⁷
 1.
 9 A⁻⁷ D⁷ G Δ 7 C Δ 7
 13 F \sharp ⁻⁷ B⁷ E Δ 7 F \sharp ⁻⁷ B⁷
 2.
 17 A Δ 7 F \sharp ⁻⁷ B⁷ G \sharp ⁻⁷ C \sharp ⁻⁷ F \sharp ⁷
 21 F \sharp ⁻⁷ B⁷ E⁶ (F \sharp ⁻⁷ B⁷)

(For Eb Instruments)

How Deep Is The Ocean (How High Is The Sky)

Music by Irving Berlin

Swing

Chord progression and notation for Eb instruments:

1. **Measures 1-4:** A- (Measures 1-2, triplet), A- Δ 7 (Measures 3-4, triplet), A-7 (Measures 5-6, triplet), F \sharp 0⁷ (Measure 7), B \flat 9 (Measure 8).

2. **Measures 9-12:** E-7 (Measures 9-10, triplet), F \sharp 0⁷ (Measure 11), B \flat 9 (Measure 12), E-7 (Measures 13-14, triplet), A \flat 9 (Measure 15), D-7 (Measure 16), G⁷ (Measure 17).

3. **First Ending (Measures 18-20):** C⁶ (Measures 18-19), G-7 (Measure 20), C⁷ (Measures 21-22), F⁷ (Measures 23-24), % (Measure 25).

4. **Second Ending (Measures 26-29):** C⁶ (Measures 26-27), E \flat 0⁷ (Measure 28), A \flat 9 (Measure 29), D-7 (Measures 30-31, triplet), B \flat 9 (Measure 32).

5. **Measures 33-36:** A \flat 0⁷ (Measures 33-34, triplet), D⁷ (Measure 35), G⁷ (Measures 36-37, triplet), B \flat 0⁷ (Measure 38), E \flat 9 (Measure 39).

6. **Measures 40-43:** C Δ 7 (Measures 40-41, triplet), D⁷ (Measure 42), D-7 (Measures 43-44, triplet), G⁷ (Measure 45), C⁶ (Measures 46-47), E⁷ \sharp 5 (Measure 48).

(For Eb Instruments)

How High The Moon

From *Two for the Show* (1940)

Lyrics by Nancy Hamilton

Music by Morgan Lewis

Medium Swing

A $E^{\Delta 7}$ % E^{-7} A^7
 5 $D^{\Delta 7}$ % D^{-7} G^7
B $C^{\Delta 7}$ $F\emptyset^7$ B^7 E^{-7} $F\emptyset^7$ B^7
 9 $E^{\Delta 7}$ $F\sharp^{-7}$ B^7 $G\sharp^{-7}$ G^7 $F\sharp^{-7}$ B^7
 13 $E^{\Delta 7}$ % E^{-7} A^7
A $E^{\Delta 7}$ % E^{-7} A^7
 17 $D^{\Delta 7}$ % D^{-7} G^7
 21 $C^{\Delta 7}$ $F\emptyset^7$ B^7 $E^{\Delta 7}$ $F\sharp^{-7}$ B^7
C $C^{\Delta 7}$ $F\emptyset^7$ B^7 $E^{\Delta 7}$ $F\sharp^{-7}$ B^7
 25 $G\sharp^{-7}$ G^7 $F\sharp^{-7}$ B^7 E^6 $(F\sharp^{-7})$ B^7
 29 $G\sharp^{-7}$ G^7 $F\sharp^{-7}$ B^7 E^6 $(F\sharp^{-7})$ B^7

(For Eb Instruments)

I Got Rhythm

From *An American In Paris* (1928) and *Girl Crazy* (1930)

Lyrics by Ira Gershwin

Music by George Gershwin

Medium Swing

A G^6 E^{-7} A^{-7} D^7 B^{-7} E^{-7} A^{-7} D^7

5 G^7 G^7/B C^7 $C^{\#dim7}$ G^6/D D^7 1. G^6 D^7 2. G^6

B

10 B^7 % E^7 %

14 A^7 % D^7 %

A

18 G^6 E^{-7} A^7 D^7 B^{-7} E^{-7} A^{-7} D^7

22 G^7 G^7/B C^7 $C^{\#dim7}$ G^6/D D^7 G^6

(For Eb Instruments)

I Want To Be Happy

From No, No, Nanette (1925)

Lyrics by Irving Caesar

Music by Vincent Youmans

Medium

A1

1 A Δ 7 A \sharp dim7 B $^{-7}$ E 7

5 B $^{-7}$ E 7 A 6 F \sharp^{-7} B $^{-7}$ E 7

A2

9 A Δ 7 A \sharp dim7 B $^{-7}$ E 7

13 B $^{-7}$ E 7 A 6

B

17 E $^{-7}$ A 7 D Δ 7 G 9

21 C \sharp^{-7} F \sharp^{-7} B 7 E 7

A3

25 A Δ 7 A \sharp dim7 B $^{-7}$ E 7

29 B $^{-7}$ E 7 A 6 B $^{-7}$ E 7

I Wish You Love

Originally 'Que reste-t-il de nos amours?' (1942)

Lyrics by Charles Trenet & Albert Askew Beach

Music by Léo Chauliac & Charles Trenet

Ballad / Med. Swing

A

4 $E\flat^{dim7}$ $A^{7\flat9}$ D^{-7} G^7 E^{-7}

8 $E\emptyset^7$ $A^{7\flat9}$ G^7 G^{-7} **B** C^7

12 $F^{\Delta7}$ F^{-7} $B\flat^7$ $C^{\Delta7}$ $F^{\Delta7}$ $E\emptyset^7$ $A^{7\sharp5}$

16 D^{-7} A^{-7} D^7 D^{-7} G^7 **A** $E\emptyset^7$ $A^{7\flat9}$

20 D^{-7} G^7 E^{-7} $E\flat^{dim7}$

24 D^{-7} G^7 C^6 ($E\emptyset^7$ $A^{7\flat9}$)

(For Eb Instruments)

I'll Remember April

Debuted in Ride 'Em Cowboy (1942)

Lyrics by Patricia Johnston and Don Raye

Music by Gene de Paul

Swing

A1

B

A2

(For Eb Instruments)

Impressions

1961

Music by John Coltrane

Up

(For Eb Instruments)

Isotope

Music by Joe Henderson

Medium Swing

Head

Chords: A⁷, C⁷, B⁷, E⁷, A⁷, D⁷, G⁷, A⁷, C^{#-7}/F[#], C⁻⁷/F, B⁻⁷, E⁷, A⁷, F^{#7}, E^{b7}, C⁷.

Measure numbers: 1, 5, 9.

Articulation: A circled cross symbol (⊕) above measure 10.

Phrasing: A double bar line with repeat dots at the end of measure 9.

Solos

Chords: A⁷, D⁷, G⁷, A, F^{#7}, F⁷, E⁷, A⁷, F^{#7}, E^{b7}, C⁷, A⁷, F^{#7}, E^{b7}, C⁷, A⁷.

Measure numbers: 13, 17, 21, 25.

Phrasing: A double bar line with repeat dots at the end of measure 24.

Text: Repeat head in/out
After solos, D.C. Al Coda

(For Eb Instruments)

Just Friends

1931

Lyrics by Sam M. Lewis

Music by John Klenner

Medium Swing

(For Eb Instruments)

Just In Time

From *Bells Are Ringing* (1956)

Lyrics by Betty Comden & Adolph Green

Music by Jule Styne

Med Swing

(For Eb Instruments)

Lester Leaps In

1939

Music by Lester Young

Upswing

Section A: Measures 1-7. Chords: G⁶, E⁻⁷, A⁻⁷, D⁷, G⁶, E⁻⁷. Includes a first ending bracket and a second ending bracket.

Section B: Measures 11-15. Chords: B⁷, E⁷, A⁷, D⁷. Includes a double bar line and a repeat sign.

Solo Section: Measure 19. Chords: G⁶, (A⁻⁷ D⁷). Includes a double bar line and a repeat sign.

Solo on entire form

D.S. Al \emptyset

(For Eb Instruments)

Lover

From Love Me Tonight (1932)

Lyrics by Lorenz Hart

Music by Richard Rodgers

Medium Up Swing

A

5

9

13

1. 2.

B

21

25

29

33

(For Eb Instruments)

Milestones

1958

Music by Miles Davis

Fast Bop

A

5 $A^7(11)$ A^7

B

9 $F\#-7$

13 $F\#-7$

A

17 $A^7(11)$ A^7 $A^7(11)$ A^7

21 $A^7(11)$ A^7

(For Eb Instruments)

Misty

Lyrics by Johnny Burke

Music by Errol Garner

Ballad

A C^{Δ7} G⁻⁷ C⁷ F^{Δ7}

4 F⁻⁷ B^{b7} C^{Δ7} A⁻⁷ D⁻⁷ G⁷

7 **1.** E⁻⁷ A⁷ D⁻⁷ G⁷ **2.** C⁶ B^{b9} C^{Δ7}

B G⁻⁷ C^{7b9} F^{Δ7}

15 F^{#-7} B⁷ D⁷ E^{ø7} A^{7b9} D⁻⁷ G⁷

A C^{Δ7} G⁻⁷ C⁷ F^{Δ7} F⁻⁷ B^{b7}

23 C^{Δ7} A⁻⁷ D⁻⁷ G⁷ C⁶ (A⁻⁷ D⁻⁷ G⁷)

(For Eb Instruments)

Mr. P.C.

1959

Music by John Coltrane

Fast

(For Eb Instruments)

Naima

Music by John Coltrane

Ballad

G⁻⁷ C⁻⁷ G^{#7 b5} F^{#7 b5} F^{Δ7}
 5 G^{#Δ7} G^{7b9} G^{#Δ7} G^{7b9}
 9 C^{#7 #11} G^{#Δ7} D⁻⁷ E^{b13}
 13 G⁻⁷ C⁻⁷ G^{#7 b5} F^{#7 b5} F^{Δ7}
 D.S. AL CODA
 17 G⁻⁷ C⁻⁷ G^{#7 b5} F^{#7 b5} F^{Δ7}

(For Eb Instruments)

Nardis

Music by Miles Davis

Med. Fast Jazz

A1 C# D Δ 7 C# Δ 7 G#7 A Δ 7

5 F#-7 D Δ 7 C# Δ 7 C# 1. 2. %

B F#-7 D Δ 7 F#-7 D Δ 7 %

14 B-7 E7 A Δ 7 D Δ 7 %

A2 C# D Δ 7 C# Δ 7 G#7 A Δ 7

18 C# D Δ 7 C# Δ 7 C# %

22 F#-7 D Δ 7 C# Δ 7 C# %

(For Eb Instruments)

Now's The Time

Music by Charlie Parker

Fast Blues

3 E⁷ %

5 A⁷ % A^{#dim7}

7 E⁷ %

9 F^{#-7} B⁷

11 E⁷ B⁷

13 E⁷ %

REPEAT HEAD IN/OUT
AFTER SOLOS, D.S. AL

(For Eb Instruments)

Old Devil Moon

Lyrics by E.Y. Harburg

Music by Burton Lane

Medium

D⁶ C⁶ D⁶ C⁶
 5 D^{Δ7} C⁶ D^{Δ7} A⁻⁷ D⁷
 9 G^{Δ7} % G⁻⁷ C⁷
 13 F⁻⁷ B^{b7} E^{b6} A⁷ D⁶ C⁶
 17 1. D⁶ C⁶ B^{Δ7} %
 21 B⁻⁷ E⁷ E⁻⁷ A⁷
 25 2. D⁶ C⁶ D⁶ C⁶
 29 D^{Δ7} C⁶ D^{Δ7} C⁶ D^{Δ7} (E⁻⁷ A⁷)

(For Eb Instruments)

Oleo

1954

Music by Sonny Rollins

Up

A

5

D⁻⁷ G⁷ C^{Δ7} C⁻⁶ B⁻⁷ E⁷ 1. A⁻⁷ D⁷ 2. A⁻⁷ D⁷ G⁶

B

10 B⁷ E⁷

14 A⁷ D⁷

A

18 G⁶ E⁻⁷ A⁻⁷ D⁷ G⁶ E⁷ A⁻⁷ D⁷

22 D⁻⁷ G⁷ C^{Δ7} C⁻⁶ B⁻⁷ E⁷ A⁻⁷ D⁷ G⁶

FINE

On Green Dolphin Street

From Green Dolphin Street (1947)

Lyrics by Ned Washington

Music by Bronislaw Kaper

Intro

A Δ 7
LATIN

%

C Δ 7/D

%

ONLY BASS & PIANO

(For Eb Instruments)

Ornithology

1946

Music by Charlie Parker & Benny Harris

Medium Up Swing

E Δ 7 % E $^{-7}$ A 7 E $^{-7}$ A 7
 5 D Δ 7 % D $^{-7}$ G 7
 9 \flat C Δ 7 F \emptyset 7 B 7 1. E $^{-7}$ B 7
 13 G $\#^{-7}$ C $\#^7$ F $\#^{-7}$ B 7
 17 2. E $^{-7}$ B 7 G $\#^{-7}$ G $^{-7}$ F $\#^{-7}$ F $^{-7}$
 21 E (F $\#^{-7}$ B 7)

(For Eb Instruments)

Out of Nowhere

1931

Lyrics by Edward Haynes

Music by Johnny Green

Medium

E Δ 7 G $^-$ 7 C 7
 5 E Δ 7 G $\#$ -7 C $\#$ 7
 1.
 9 F $\#$ -7 G $\#$ \emptyset 7 C $\#$ 7 F $\#$ -7
 C 7 F $\#$ -7 B 7
 13
 3 3 3
 2.
 17 F $\#$ -7 G $\#$ \emptyset 7 C $\#$ 7 F $\#$ -7 D 7 #11
 3 3
 21 G $\#$ -7 G $^{dim}7$ F $\#$ -7 B 7 E 6 (F $\#$ -7 B 7)

(For Eb Instruments)

Parker's Mood

1948

Music by Charlie Parker

Med. Slow Swing

3 $A^{\Delta 7}$ $C^{\Delta 7}$ $F^{\Delta 7}$ $B_b^7 \#11$

7 A^6 D^7

9 A^6 A^7

11 D^7

13 A^6 $C\#^7$ $F\#\flat^9$

15 B^-7 E^7

17 A^6 E^7 A^6 (E^7)

SOLOS ON C BLUES
AFTER SOLOS, D.C. AL FINE

(For Eb Instruments)

Pent Up House

Music by Sonny Rollins

Medium Up Swing

Head

1 F#⁻⁷/B B⁷#⁵ F#⁻⁷/B B⁷#⁵ E^Δ7 F⁷ E^Δ7

4 N.C. F#⁻⁷/B B⁷#⁵ F#⁻⁷/B B⁷#⁵ E^Δ7 F⁷ E^Δ7

8 N.C. B⁻⁷/E E⁷#⁵ B⁻⁷/E E⁷#⁵ A⁻⁷

12 D⁷ F#⁻⁷/B B⁷#⁵ F#⁻⁷/B B⁷#⁵ 1. E^Δ7 F⁷ E^Δ7

16 N.C. 2. E^Δ7 (TO SOLOS)

Solos

19 F#⁻⁷ B⁷ E^Δ7 % F#⁻⁷

24 B⁷ E^Δ7 % B⁻⁷ E⁷ A⁻⁷

30 D⁷ F#⁻⁷ B⁷ E^Δ7 %

35 E^Δ7

AFTER SOLOS, D.C. AL CODA (TAKE REPEAT)

Perhaps

Music by Charlie Parker

Up

5

9

13

A⁷

D⁷

B⁻⁷

B⁻⁷

E⁷

A⁷

E⁷

A⁷

C#⁻⁷

F#^{7b9}

⊕

⊕

⊕

⊕

AFTER SOLOS, D.C. AL ⊕

(For Eb Instruments)

Recordame

1963

Music by Joe Henderson

Bossa Nova

Chord symbols: F#⁻⁷, %, F#⁻⁷, %, A⁻⁷, %, A⁻⁷, %, D⁷, G^{Δ7}, G⁻⁷, C⁷, F^{Δ7}, F⁻⁷, B^{b7}, E^{bΔ7}, E⁻⁷, A⁷, D^{Δ7}, C^{#7#9}, 1. %, 2. C^{#7#9}.

(For Eb Instruments)

Relaxin' At Camarillo

1947

Music by Charlie Parker

Up

(For Eb Instruments)

Rhythm-A-Ning

1957

Music by Thelonious Monk

Medium Swing

A G^6 G^7 C^6 $C^{\#dim7}$ G/D E^7 A^{-7} D^7

5 G^7 1. 2.

B B^7 E^7

14 A^7 D^7

A' G^6 G^7 C^6 $C^{\#dim7}$ G/D E^7 A^{-7} D^7

22 G^7

Solos

26 G^7 E^7 A^{-7} D^7 G^7 E^7 A^{-7} D^7 G^7 C^7 $C^{\#dim7}$

(Rhythm Changes)

32 1. 2.

36 B^7 E^7 A^7 D^7

44 G^7 E^7 A^{-7} D^7 G^7 E^7 A^{-7} D^7 G^7 C^7 $C^{\#dim7}$ G/D D^7 G^7 D^7

(For Eb Instruments)

Satin Doll

1953

Lyrics by Johnny Mercer

Music by Duke Ellington & Billy Strayhorn

A

4

7

11

15

19

23

Chord symbols: B⁻⁷, E⁷, C^{#-7}, F^{#7}, A^{Δ7}, B⁷, F⁻⁷, B^{b7}, A⁷, E⁻⁷, D^{Δ7}, F^{#-7}, B⁷, E⁷, B⁻⁷, E⁷, C^{#-7}, F^{#7}, C^{#-7}, F^{#7}, F^{#-7}, B⁷, F⁻⁷, B^{b7}, A^{Δ7}, (B⁻⁷), C^{#-7}, F^{#7}

(For Eb Instruments)

Scrapple From The Apple

1947

Music by Charlie Parker

Bop

A

1. **E-7** **A7** **E-7** **A7**

5 **D Δ 7** **G Δ 7** **G \sharp dim7** **D Δ 7** **E-7** **F \sharp -7** **B7**

B

2. **D⁶** **F \sharp 7** **%** **B7** **%**

9 **Solo**

14 **E7** **%** **A7** **%**

A

18 **E-7** **A7** **E-7** **A7**

22 **D Δ 7** **G Δ 7** **G \sharp dim7** **D Δ 7** **E-7** **A7** **D⁶**

(For Eb Instruments)

Smile

From Modern Times (1936)

Music by Charlie Chaplin

이미영

Samba

A

5

B

9

13

In, Out

17

21

(For Eb Instruments)

Song For My Father

October 26, 1964

Music by Horace Silver

Medium Latin

(For Eb Instruments)

25

C⁷ B \flat ⁷ A⁷ D-⁷

BREAK!

Detailed description of the musical score: The score is for piano and consists of four measures. The right hand part (treble clef) starts with a C7 chord in measure 25, followed by a Bb7 chord in measure 26, an A7 chord in measure 27, and a D-7 chord in measure 28. The left hand part (bass clef) has a piano accompaniment. In measure 27, the word 'BREAK!' is written above the piano part. The score ends with a double bar line at the end of measure 28.

Sonnymoon For Two

1957

Music by Sonny Rollins

Medium Swing

Repeat Head In/Out
 After Solos, D.C. Al Coda
 (Take Repeat)

(For Eb Instruments)

St. Thomas

Music by Sonny Rollins

Calypso

(For Eb Instruments)

Stablemates

1955

Music by Benny Golson

Medium Swing

FORMAT: 14-8-14

A C^{#-7} F^{#7} C⁻⁷ F⁷ B^bΔ⁷ A⁷#⁵

5 F⁻⁷ B^{b7} E^bΔ⁷ E^{o7} A⁷#⁵ D⁻⁷

10 G⁷ C⁻⁷ (LATIN) F⁷#⁵ B^bΔ⁷ %

B D⁻⁷ (SWING) E^{b7} E⁷#⁵ A⁷

15

19 G^{#7} G⁷ F^{#7} F⁷

A C^{#-7} F^{#7} C⁻⁷ F⁷ B^bΔ⁷ A⁷#⁵

23

27 F⁻⁷ B^{b7} E^bΔ⁷ E^{o7} A⁷#⁵

31 D⁻⁷ G⁷ C⁻⁷ (LATIN)

34 F⁷#⁵ [SOLOS SWING THROUGHOUT]

(For Eb Instruments)

Steeplechase

(Rhythm Changes)

Music by Charlie Parker

Medium Swing

A

1 G^6 A^{-7} $D^7 b^5$ G^7 E^7 A^{-7} D^7

5 G^6 A^{-7} $D^7 b^5$ G^7 E^7 A^{-7} D^7 G^6

B

9 B^7 E^7

13 A^7 D^7

A

17 G^6 A^{-7} $D^7 b^5$ G^7 E^7 A^{-7} D^7

21 G^6 A^{-7} $D^7 b^5$ G^7 E^7 A^{-7} D^7 G^6

(For Eb Instruments)

Stella by Starlight

Lyrics by Ned Washington

Music by Victor Young

Ballad

♩ = 130

1 **A** C# \emptyset ⁷ F#⁷_{b9} A⁻⁷ D⁷
 5 D⁻⁷ G⁷ C Δ ⁷ F⁷
 9 G Δ ⁷ C# \emptyset ⁷ F#⁷_{b9} B⁻⁷ G⁻⁷ C⁷
 13 D Δ ⁷ C# \emptyset ⁷ F#⁷_{b9} F# \emptyset ⁷ B⁷_{b9}
 17 **B** E⁷_{#5} % A⁻⁷ %
 21 F⁷_{#11} F⁷ G Δ ⁷ %
 25 C# \emptyset ⁷ F#⁷_{b9} B \emptyset ⁷ E⁷_{b9}
 29 A \emptyset ⁷ D⁷_{b9} G Δ ⁷ %

(For Eb Instruments)

Strike Up The Band

From Strike Up The Band (1927)

Lyrics by Ira Gershwin

Music by George Gershwin

Medium March

A1

D⁷ G⁶ G^{#dim7}

5 A⁻⁷ D⁷ G⁶ D⁻⁷ G⁷

A2

C⁶ C^{#dim7}

9

13 D⁻⁷ G⁷ C⁶ A⁻⁷ D⁷

B

17 G⁶ F^{#o7} B^{7b9}

21 E⁻⁷ A⁷ A⁻⁷ D⁷

25 G⁶ B^{o7} E^{7b9}

29 A⁻⁷ D⁹ G⁶ (A⁻⁷ D⁷)

(For Eb Instruments)

Sweet Georgia Brown

1925

Lyrics by Kenneth Casey

Music by Ben Bernie & Maceo Pinkard

Medium

(For Eb Instruments)

Tea for Two

From No, No, Nanette (1925)

Lyrics by Irving Caesar

Music by Vincent Youmans

Medium

A1

5

B

13

A2

21

C

29

(For Eb Instruments)

That's All

1952

Lyrics by Bob Haymes

Music by Alan Brandt

Ballad

A1-2

4 A⁻⁷ D⁷ E⁻⁷ A⁹ A⁻⁷ A^{#dim7}

7 B B⁻⁷ E⁷ ^{1.} D^{#7b5} D⁷ ^{2.} C E^{b7} G

B 10 D⁻⁷ G⁹ C^{Δ7} D⁻⁷ G⁹ C^{Δ7}

14 E⁻⁷ A⁷ D^{Δ7} E⁻⁷ A⁷ A⁻⁷ D⁷

A 18 G D⁷ G^{Δ7} D⁷ B⁻⁷ E⁹

21 A⁻⁷ D⁷ E⁻⁷ A⁷ A⁻⁷ A^{#dim7} B- B^{b7} A⁻⁷ D⁷ C E^{b7} G (D⁷)

(For Eb Instruments)

The Days Of Wine And Roses

From Days of Wine and Roses (1962)

Lyrics by Johnny Mercer

Music by Henry Mancini

Medium Swing

E Δ 7 D7#11 G#-7 C#7b9
 5 F#-7 D7#11
 1. E Δ 7 C#-7 F#-7 F#-7/E
 9
 13 D#o7 G#7b9 C#-7 F#7 F#-7 B7
 2. E Δ 7 C#-7 C#-7/B A#o7 D#7b9
 17
 21 G#-7 C#-7 F#-7 B7 E6 (F#-7 B7)
 Fine

(For Eb Instruments)

The Eternal Triangle

1959 - On Sonny Side Up

Music by Sonny Rollins

Up

A $G^{\Delta 7}$ A- D^7 $G^{\Delta 7}$ A- D^7

B $G\#^7$ $C\#^7$ G^-7 C^7

11

$F\#^7$ B^7 F^-7 $B\flat^7$ E^-7 A^7 $E\flat^-7$ $A\flat^7$

15

A $G^{\Delta 7}$ A- D^7 $G^{\Delta 7}$ A- D^7

19

G^7 $C^{\Delta 7}$ $C\#^{dim}$ G A- D^7 G

23

(For Eb Instruments)

The Nearness Of You

From Romance In The Dark (1938)

Lyrics by Ned Washington

Music by Hoagy Carmichael

Ballad

(For Eb Instruments)

The Song Is You

Lyrics by Oscar Hammerstein II

Music by Jerome Kern

Medium Up Swing

A

1. **A**
 5 A^{Δ7} C[#]- B-⁷ E⁷ C[#]-⁷ F[#] B-⁷ E⁷ C[#]-⁷ F[#] B-⁷ E⁷

2. **A**
 9 A^{Δ7} F[#] B-⁷ E⁷ A^{Δ6} %

B

13 C[#]Δ⁷ D[#]-⁷ G[#] C[#]Δ⁷ F[#]-⁷ B[#]7

17 E[#]-⁹ A[#]7 D[#] G[#] E⁷ **A** A^{Δ7} A^{dim}

22 B-⁷ E⁷ A^{Δ7} A⁷ D^{Δ7} D-⁶ C[#]-⁷ F[#] B-⁷ E⁷ A^{Δ6} (B-⁷ E⁷)

(For Eb Instruments)

There Is No Greater Love

1936

Lyrics by Marty Symes

Music by Isham Jones

Medium

Staff 1: G^{Δ7}, C⁷, F⁷ b⁵, E⁷

Staff 2: A⁷, A⁻⁷, D⁷

Staff 3: G^{Δ7}, C⁷, F⁷ b⁵, E⁷

Staff 4: A⁷, A⁻⁷, D⁷, G⁶

Staff 5: F[#]o⁷, B⁷, E⁻, F[#]o⁷, B⁷, E⁻

Staff 6: F[#]o⁷, B⁷, E⁻, A⁷, D⁷

Staff 7: G^{Δ7}, C⁷, F⁷ b⁵, E⁷

Staff 8: A⁷, A⁻⁷, D⁷, G⁶, (A⁻⁷ D⁷)

(For Eb Instruments)

There Will Never Be Another You

1942

Lyrics by Mack Gordon

Music by Harry Warren

Up

Chords and measures shown in the score:

Fine

(For Eb Instruments)

Totem Pole

Music by Lee Morgan

Medium Latin / Swing

C-6
 D7
 C#7
 C-6
 G7(#9#5)
 9 C-6 D7 C#7 G7(#9#5)
 15 C-6 G7(#9#5) N.C. D7
 20 % C#7 C-6 C-Δ7
 Swing
 25 G-7 C7 FΔ7 F-7
 Latin
 30 Bb7 EbΔ7 G7#9 C-6
 35 D7 C#7 C-6 G7#9
 41 C-6 G7#9 C-6 G7#9 C-6 G7(#9#5) C-6
 D.S. For Solo
 Then D.S. Al Coda

What Is This Thing Called Love?

From Wake Up and Dream (1929)

Lyrics by Cole Porter

Music by Cole Porter

Medium Up

(For Eb Instruments)

Whispering

1920

Lyrics by Malvin Schonberger

Music by John Schonberger

Medium

Musical score for "Whispering" in 4/4 time, featuring a melody line with various chords and a first/second ending structure.

Chords: C, F#⁻⁷, B⁷, C, A⁷ #⁵, A⁷, D⁷, G⁷, C, E⁻⁷, E^b dim⁷, D⁻⁷, G⁷, D⁻⁷, G⁷, D⁻⁷, G⁷, D⁻⁷, G⁷, B^{b7}, C, (D⁻⁷ G⁷)

Measure Numbers: 5, 9, 13, 17

Structure: The score consists of five staves. The first staff starts with a treble clef and a 4/4 time signature. The melody is written in a single line. The first ending (1.) spans measures 13 to 16, and the second ending (2.) spans measures 17 to 20. The piece concludes with a double bar line.

(For Eb Instruments)

Yardbird Suite

1946

Music by Charlie Parker

Medium Up

A⁶ D⁻⁷ G⁷ A^{Δ7} G⁷ F^{#7}
 5 B⁷ E⁷ C^{#-7} F^{#7} B⁻⁷ E⁷
 9 ^{2.} % A⁶ G^{#7b9}
 12 C^{#-7} D^{#07} G^{#7b9} C^{#-7} F^{#7}
 16 B⁻⁷ C^{#-7} F^{#7} B⁷ B⁻⁷ E⁷
 20 A⁶ D⁻⁷ G⁷ A^{Δ7} G⁷ F^{#7}
 24 B⁷ B⁻⁷ E⁷ A⁶ (B⁻⁷ E⁷)
 28 B⁻⁷ E⁷ A^{Δ7}

AFTER SOLOS, DC.AL CODA
(Take Repeat)

(For Eb Instruments)